

KANSAS JUDICIAL COUNCIL BULLETIN

OCTOBER, 1961

PARTS 1, 2 and 3—THIRTY-FIFTH ANNUAL REPORT

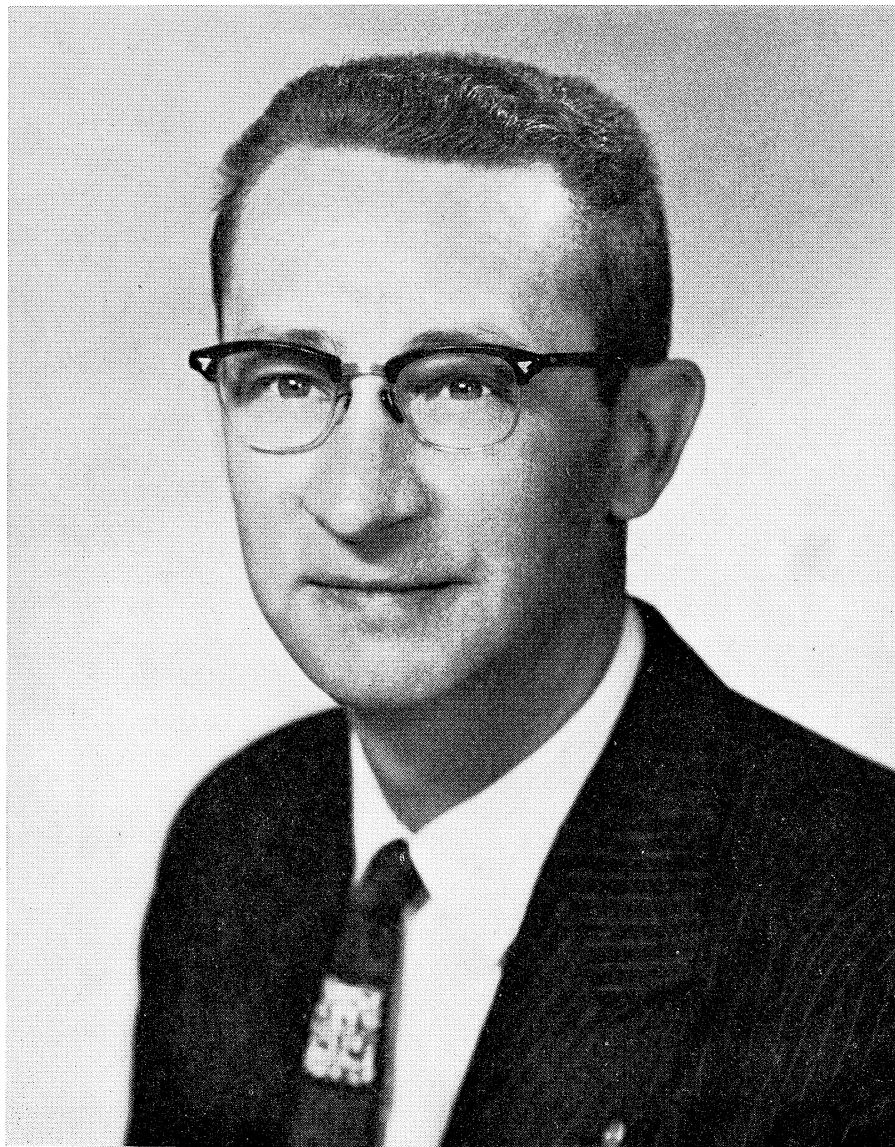

ALEXANDER M. FROMME

President

The Bar Association of the State of Kansas

Please Help Us Keep Our Mailing List Up to Date

The JUDICIAL COUNCIL BULLETIN is published at least twice annually and mailed without charge to lawyers, courts, public officials, newspapers and libraries, who are or may be interested in our work. We are glad to add to our mailing list the name of any person who is interested in receiving the BULLETIN regularly. We will also send current numbers to persons making requests for them, and will furnish back numbers so far as available.

In order to save unnecessary printing expenses, we are constantly revising our mailing list, and are attempting to eliminate the names of persons who have died or moved out of the state or who have changed their addresses and are receiving the BULLETIN at the new address.

Please advise promptly if you have changed your address, giving the old address as well as the new. If you do not receive any current BULLETIN and wish to remain on the mailing list, please notify us to that effect. If you are receiving a BULLETIN addressed to some person who has died or moved away, please let us know and we will remove the name from the list.

Address all inquiries to THE JUDICIAL COUNCIL, STATEHOUSE, TOPEKA, KAN

TABLE OF CONTENTS

	PAGE
FOREWORD	2
PUBLIC RELATIONS AND THE LAWYER	3
By ALEXANDER M. FROMME, President of the Bar Association of the State of Kansas	
SUMMARY OF THE WORK OF THE SUPREME COURT	8
SUPREME COURT—THIRTY-FOUR YEAR SUMMARY	9
TABLE A-1—Roster of Judicial Officials as of July 1, 1961	12
TABLE A-2—Summary of District Courts, by Districts—Year ending June 30, 1961	14
TABLE A-3—Summary of District Courts, by Counties—Disposition of Civil Cases, Including Divorce—Year Ending June 30, 1961	19
TABLE A-4—Summary of District Courts, by Counties—Disposition of Divorce Cases—Year Ending June 30, 1961	23
TABLE A-5—Summary of District Courts, by Counties—Types of Civil Cases—Year Ending June 30, 1961	27
TABLE A-6—Summary of District Courts, State as a Whole—Types of Civil Cases Commenced	31
TABLE B-1—Summary of District Courts, by Counties—Disposition of Criminal Cases—Year Ending June 30, 1961	32
TABLE B-2—Summary of District Courts, by Counties—Types of Felonies —Year Ending June 30, 1961	36
TABLE B-3—Summary of District Courts, by Counties—Types of Misdemeanors—Total of Criminal Cases—Year Ending June 30, 1961	40
TABLE B-4—Summary of District Courts, State as a Whole—Nature of Crimes	44
TABLE C-1—Probate Courts, Summary of Business Handled—Year End- ing June 30, 1961	45
TABLE C-2—Estates of Decedents—Year Ending June 30, 1961	49
TABLE C-3—Guardianships and Trusts—Year Ending June 30, 1961	53
TABLE D-1—Disposition of Civil Cases, County Courts—Year Ending June 30, 1961	57
TABLE D-2—Disposition of Criminal Cases, County Courts—Year Ending June 30, 1961	60
TABLE E-1—Disposition of Civil Cases, City Courts—Year Ending June 30, 1961	63
TABLE E-2—Disposition of Criminal Cases, City Courts—Year Ending June 30, 1961	64
PLEASE HELP US KEEP OUR MAILING LIST	
UP TO DATE	(<i>Inside front cover</i>)
MEMBERS OF JUDICIAL COUNCIL	(<i>Inside back cover</i>)
FORMER MEMBERS OF JUDICIAL COUNCIL	(<i>Inside back cover</i>)

FOREWORD

Following our customary practice, we have asked the Honorable Alexander M. Fromme, of Hoxie, President of the Bar Association of the State of Kansas, and whose photograph is shown on the cover, to prepare an article on a subject of his own choosing for publication in this issue of the BULLETIN. He has done so, and we feel that his article on "Public Relations And The Lawyer" will be of particular interest to attorneys throughout the state.

Mr. Fromme is a native Kansan and was graduated from Sheridan Community High School at Hoxie. He received both his A. B. and LL. B. degrees from Washburn University, and was admitted to the practice of law in 1939, immediately following which he hung out his shingle in Hoxie. In 1949 he was joined by his brother, Joseph W. Fromme, and this association has continued to the present time.

He was elected and served as county attorney of Sheridan County from 1941 to 1948. He has been active in public and civic activities, including Red Cross, Boy Scouts and the Sheridan County Tuberculosis Association. From 1943 to date he has served as a member of the Advisory Board for Registrants in Sheridan County, under the Selective Service Act. He is a member of and past president of the Rotary Club at Hoxie.

Mrs. Fromme is the former Ruth Marie Kesler of Overbrook, and they are the parents of six children. Their oldest son, David, has just completed a year of study in Holland as an exchange student at The Netherlands College, Nijenrode, Breukelen, Holland.

Mr. Fromme's interest in Bar Association activities dates from 1939, while a student in law school, at which time he authored an article on the question of sufficiency of appeals from condemnation awards which was published in the February 1939 issue of the Journal of the Bar Association of Kansas.

He is a member of the Northwest Kansas Bar Association, the American Bar Association, and has served on the Executive Council of the Bar Association of the State of Kansas since 1949. He was elected and served the association as vice-president in 1959, president-elect in 1960, and became president this year.

This issue of the BULLETIN also contains summarized tables showing the volume of work in the Supreme Court, the district courts, probate courts, county courts and city courts of the state for the year ending June 30, 1961.

Public Relations and the Lawyer

BY ALEXANDER M. FROMME

President of the Bar Association of the State of Kansas

Much thought and effort has been put forth concerning public relations by various local, state and national associations. The views expressed herein are not expressed for the purpose of detracting from the efforts of those organizations to maintain an effective program of public relations. However, good public relations must begin with the individual. No organized program of public relations for any profession can be successful unless the relationship between the individual members of that profession and the individual members of the public which they serve is satisfactory and rewarding to the public.

The legal profession is no exception. Although steeped in tradition and one of the most honorable professions it is a profession which arose from society's need for a particular service connected with the administration of justice and legal rights of the individual citizen. The lawyer's function in our social order, in addition to earning his livelihood, is to help administer justice by rendering service to persons who need the same for the protection of their legal rights, and to champion a legal system and a philosophy of government under which that is possible. Doing that job properly is the first half of a public relations program, and indeed, if the individual lawyer is not doing his best to administer justice and maintain proper relations with his clients it will do us no good for the public to understand us better.

The Bar Association of the State of Kansas has an active public relations committee. During the past years it has considered many programs and instituted many practices for the purpose of bringing about better public relations for the legal profession. Some of these programs which have been considered, studied, and evaluated by this committee will be set out in order that you may discern the scope of the work of this committee.

The "News Media Bar Award" has been presented by the association for several years to the journalist or news commentator in the state who has by his editorials or published statements advanced the interests of the legal profession in this state. The certificate is presented at the mid-year meeting of the association and is accompanied with a cash award of \$250.00.

The "Client's Security Fund" which has been initiated by associations in other states has been carefully considered by the committee, but no definite action has been taken toward establishing the same because of various considerations having to do with financing the fund, as well as those having to do with the basic reasons for establishing the same. This fund has been set up in various state associations to cover defalcations, should any occur, on the part of any attorney practicing law in these respective states. This would be a fund established and financed by the membership, yet would have to cover defalcations of members and nonmembers alike if it were to accomplish any useful purpose. A program to establish such a fund has not been attempted in Kansas.

The "Attorney's Liability Insurance," which may be referred to as lawyers' malpractice insurance, has been studied and recommended by the committee to all members. The purchase of such insurance by the lawyers will protect

clients from errors that on occasion do occur and when the lawyer has this protection the opportunities for unfortunate incidents involving the public relations of our profession are materially reduced. The association has strongly urged and encouraged the individual members to purchase this insurance and has authorized insurance companies to circularize the membership in an effort to sell them on the need as well as the benefits to the profession.

A "State-wide Speakers Bureau" has been set up by the committee. They have secured the names of available members who will talk to groups on subjects involving the administration of justice, philosophy of our government, and special legal topics. In such a program the members can be encouraged to take a more active part in the affairs of the lay community as well as those of their association. This results in a better understanding of the profession by the public.

"Institutional Advertising" has been recommended by the committee and each year a portion of our association budget is allotted to institutional advertising insofar as the State Association is concerned. Local bar associations have been urged to make use of similar programs in their own communities for the purpose of informing the public and advancing the cause of better relations between the profession and the public.

The "Jury Handbook" has been studied and after considerable work on the part of the committee and members of the association the same has been made available and is being used in certain counties. It is felt that the use of the handbook will spread to other counties and contribute to the administration of justice in this state by giving the juror a better perspective and understanding of the processes of justice.

"Pamphlets" have been prepared and racks for proper display of the pamphlets have been made available. The subjects chosen have appeal to the lay public and may assist in helping those who avail themselves of the pamphlets to recognize certain problems giving rise to the need for legal assistance before it is too late to prevent costly mistakes.

The "Law Day, U. S. A." which was originally instituted by the American Bar Association has been observed and promoted by the committee. For several years it has been the practice to encourage local associations to actively participate each year by sponsoring programs and press releases. A better public understanding of the value of our system of jurisprudence which dignifies the individual man is thereby obtained.

These programs are mentioned for the purpose of pointing out that the organized bar is a working organization. Many ideas for promoting public relations have been considered by the committee. Some ideas have been discarded. Some ideas have been tried with success. Some have been tried but without success. The committee's work begins with sifting the grain from the chaff. The chaff must be discarded. The good seed must be used to plant a public relations program which will grow and bring forth fruit.

However, good public relations must begin with the individual lawyer. No organized program of public relations can be successful unless the relationship between the individual members of the profession and the individual members of the public which they serve is satisfactory and of a nature to be complimentary to the profession. Every lawyer owes a duty to himself, to his clients, and to his profession to conduct his practice with integrity, honor and courtesy. The impact of his personality and the devotion to his client's cause as displayed

by the individual lawyer will determine the impression which the client will retain after the work has been completed. Regardless of the public relations program being carried on by the bar association, the client will measure all lawyers by the image he retains of the lawyers he has come to know personally. Each lawyer is his own public relations agent.

There are two areas in which the individual lawyer fails to promote himself to advantage in the eyes of his clients. The first of these has to do with fees charged. The second has to do with attitudes displayed.

Many of the criticisms directed at lawyers relate to the charges he makes for the services he renders. Too often in these cases the attorney has failed to discuss the fee, or the basis upon which he will make a charge for his services, prior to undertaking the work. When the work has been completed the charge for services rendered, although entirely reasonable, appears large to the client because he was not advised in advance of the amount of the work or the basis upon which the charges are to be made. The lawyer must keep in mind that many of his clients come to him with litigation or office work of a nature which is common to the lawyer. He has handled many such cases. He has a standard charge for such services based upon his experience with such cases and the "Fee Schedule." He is pressed for time and by reason of the fact that his time is valuable and the case is a usual case, or the office work is the "run of the mill" type, he fails to see any need for taking the time to explain the basis for his charges. As often as not there is no mention of fee until the work is completed. The client, on the other hand, has never been in a lawyer's office before. He has never had this legal problem before and will never have it again. He has heard stories of the charges which lawyers make, and probably is worrying about the final charge. He is worried about the problem yet he does not ask about the charges. He has no idea of the amount of time the lawyer must take to handle the matter, and does not know what other expenses he may incur. In such cases it makes very little difference what the amount of the charge may be, for any charge is too much unless he has an idea in advance as to how the fee is to be set. A lawyer cannot have the trust and confidence of his client, if that client continues to worry about the charges he is going to have to pay for that service.

It may appear strange that most individuals know the price of a sack of potatoes. They know what a shirt or a suit of clothes may cost. They can tell you what it costs for a filling in one of their teeth, and they do not hesitate to ask their doctor what it costs to have an appendix removed. They know that the plumber will charge them \$4.00 per hour, and the man who excavates their basement for the new house will charge them \$25.00 per hour. But—they haven't the slightest idea what their lawyer is going to charge, and they are afraid of offending him by asking about his fee. If such is the case then the lawyer must advise them in advance of the basis for the charges or fee.

From the standpoint of public relations it is an important part of every lawyer's practice to advise the client in advance of undertaking the work. If you do that you immediately create the image of fairness in the mind of your client. You keep him from worrying about the basis for the charges he is to incur. If fees are discussed in advance, you are merely explaining the basis for your charges. But—if you wait until after the work is completed, then any explanation as to the fee is taken by your client as an attempt to defend the fee. You are placed on the defensive, and regardless of the reasonableness of

the charges you will not always be successful in convincing your client that you have earned every penny of it and more.

It would be well for every lawyer to follow a suggestion which was made by the Florida Bar Association. They initiated the practice of distributing a small plaque to be hung in every law office which reads as follows:

"To All My Clients—

"I invite you to discuss frankly with me any questions regarding my services or my fees. The best legal service is based on a friendly mutual understanding between lawyer and client."

Such a reminder would not only inform our clients, but would also remind us that we should not undertake a matter for a client without at least discussing the basis upon which our charges will be made.

There appears to have grown up in the profession a distaste for law office economics, management and proper attention to public relations. Each lawyer should know what portion of the gross income dollar it will take to pay the office expenses. His clients should be advised that out of the \$15.00 per hour charge \$5.00 goes for office expense and only \$10.00 remains before taxes to support and educate his family. Or if the charge is \$10.00 per hour then \$4.00 goes for office expense and only \$6.00 remains before taxes. A frank discussion with your prospective client of fees to be charged for your work will do much to engender good will and mutual understanding between you and your client. This will result in turn in a more favorable attitude on the part of the public toward the profession.

The second area in which the individual lawyer has failed to promote himself in the eyes of his clients has to do with the attitudes displayed by him in his practice. We are constantly under pressure from our clients to obtain their legal rights. The client feels that his case is just. In event his cause is not successful in the court, or is only partially successful from his standpoint, he immediately looks around for someone on whom to place the blame for this miscarriage of justice. Since the lawyer he hired has worked diligently in representing him in this cause, he naturally expects that the lawyer will continue on his side of the matter when he begins castigating the witnesses who appeared on the other side, and when he questions the integrity of the opposing lawyers and of the judge and jury who decided the case.

When a case is lost, or only partially won, and the lawyer has done all he could to properly present that case, there is no one on whom he can shift the burden of blame. If one side is successful the other side must lose. As in the field of competitive sports if one side wins the other side loses. Every lawyer must be prepared to be a good loser, for it is essential to him and to his profession. The client's case cannot be benefited in any way by criticizing the opposing lawyer or the judge. To do so will only degrade the person who attempts to justify the failure of his client's case by criticizing others. Your client may expect you to side with him in charges against the opposing counsel and the court, but when you do so you must remember two things. First, the client will know that any criticism you make of opposing counsel or of the judge is pure rationalization on your part. This is true even though you are merely echoing what the client has already stated or inferred in your presence. Secondly, you may be able to lower the standing of the opposing lawyer or the judge by your disparaging statements, but in doing so you encourage your client to pass those statements on to others. Public opinion is

molded in such a manner. When you lower the opinion of the public toward a member of the profession you are degrading your own profession in the eyes of the public. Good public relations cannot be obtained for any profession if the members themselves are guilty of disparaging others in that same profession. Think twice before you agree vocally with your client on such matters. In such case silence can be golden.

In the area of public relations the individual lawyer needs a strong professional association. The press of his practice prevents him from standing back and obtaining an objective view of himself and of his profession. The system of local, state and national associations which we have operates as a communications system through which ideas and programs may be channeled back and forth. The associations are working hard to produce a strong public relations program, but in the final analysis the individual lawyer is his own public relations agent. How well he performs his half of the public relations work will in a large measure determine how effective the association's public relations program will be.

Summary of the Work of the Supreme Court

The following is a summary of the work of the Supreme Court for the year ending June 30, 1961, and the cases pending July 1, 1961.

The Supreme Court disposed of 460 cases during the year, an increase of 87 cases over the average for the preceding ten years. Included in the total disposed of by the court, were 366 appealed civil cases, 57 appealed criminal cases and 37 were original cases.

Of the total civil appeals, 139 were affirmed, 45 reversed, 178 dismissed, 3 affirmed in part and reversed in part, and 1 was affirmed as modified.

Of the appealed criminal cases, 17 were affirmed, 6 reversed, 33 dismissed and 1 affirmed in part and reversed in part.

Judgment was for the plaintiff in 1 original case and for the defendant in 27 others. The court dismissed 9 original cases.

The Supreme Court also issued 566 orders prior to final disposition of cases pending during the year and in addition ruled upon 62 post-decision motions.

Pending in the Supreme Court as of July 1, 1961, were 333 cases of which 297 were appealed civil cases, 27 appealed criminal cases and 9 original cases. This is the largest number of cases pending on July 1 of any year since 1934. The average number of cases pending on July 1 for the past ten years is 242.

During the year ending July 1, 1961, opinions were filed in 249 cases. In 2 cases, opinions were filed before the regular opinion day; in 209 cases opinions were filed on the first regular opinion day; in 12 cases on the second regular opinion day; in 1 case on the third regular opinion day, and in 1 case on the fourth regular opinion day. Twenty-four cases were decided on the day they were submitted.

The regular opinion day is ordinarily a month after the case is submitted, more accurately it is the Saturday of the week hearings are had the next month after the case is submitted.

In the 195 appealed civil cases in which opinions were filed within the year ending June 30, 1961, the time between the date notice of appeal was filed in this court and the date the case was submitted on its merits was as follows: within 3 months 2 cases; in 3 to 4 months 8 cases; in 4 to 5 months 12 cases; in 5 to 6 months 15 cases; in 6 to 7 months 10 cases; in 7 to 8 months 5 cases; in 8 to 9 months 31 cases; in 9 to 10 months 65 cases; in 10 to 12 months 36 cases and over 12 months 11 cases.

In the 26 appealed criminal cases in which opinions were filed within the year ending June 30, 1961, the time between the date notice of appeal was filed in this court and the date the case was submitted on its merits was as follows: within 4 to 5 months 4 cases; in 5 to 6 months 2 cases; in 6 to 7 months 5 cases; in 7 to 8 months 3 cases; in 8 to 9 months 2 cases; in 9 to 12 months 7 cases; and over 12 months 3 cases.

In the 34 years the clerk of the Supreme Court has furnished us detailed information of the work of the court, it has disposed of 14,596 cases, of which 4,833 were dismissed before submission, and 9,763 were submitted on the merits and written opinions filed.

SUPREME COURT—THIRTY-FOUR YEAR SUMMARY

YEAR ENDED JUNE 30	Cases	Disposed of	Dismissed	Submitted
1928.....	Appealed, civil.....	529	143	386
	Appealed, criminal.....	101	44	57
	Original.....	46	13	33
	Totals.....	676	200	476
1929.....	Appealed, civil.....	475	128	347
	Appealed, criminal.....	72	29	43
	Original.....	36	18	18
	Totals.....	583	175	408
1930.....	Appealed, civil.....	504	143	351
	Appealed, criminal.....	77	37	40
	Original.....	52	16	36
	Totals.....	633	196	437
1931.....	Appealed, civil.....	490	131	359
	Appealed, criminal.....	63	29	34
	Original.....	38	13	25
	Totals.....	591	173	418
1932.....	Appealed, civil.....	522	159	363
	Appealed, criminal.....	74	45	29
	Original.....	32	6	26
	Totals.....	628	210	418
1933.....	Appealed, civil.....	459	135	324
	Appealed, criminal.....	66	35	31
	Original.....	23	5	18
	Totals.....	548	175	373
1934.....	Appealed, civil.....	427	149	278
	Appealed, criminal.....	52	30	22
	Original.....	42	11	31
	Totals.....	521	190	331
1935.....	Appealed, civil.....	506	167	339
	Appealed, criminal.....	58	26	32
	Original.....	25	11	14
	Totals.....	589	204	385
1936.....	Appealed, civil.....	475	156	319
	Appealed, criminal.....	66	31	35
	Original.....	39	19	20
	Totals.....	580	206	374
1937.....	Appealed, civil.....	397	103	294
	Appealed, criminal.....	56	27	29
	Original.....	33	9	24
	Totals.....	486	139	347
1938.....	Appealed, civil.....	388	131	257
	Appealed, criminal.....	41	25	16
	Original.....	32	6	26
	Totals.....	461	162	299
1939.....	Appealed, civil.....	397	114	283
	Appealed, criminal.....	32	17	15
	Original.....	15	4	11
	Totals.....	444	135	309
1940.....	Appealed, civil.....	426	117	309
	Appealed, criminal.....	31	10	21
	Original.....	39	20	19
	Totals.....	496	147	349

SUPREME COURT SUMMARY—CONTINUED

YEAR ENDED JUNE 30	Cases	Disposed of	Dismissed	Submitted
1941.....	Appealed, civil.....	314	103	211
	Appealed, criminal.....	31	14	17
	Original.....	64	39	25
	Totals.....	409	156	253
1942.....	Appealed, civil.....	293	82	211
	Appealed, criminal.....	23	4	19
	Original.....	27	6	21
	Totals.....	343	92	251
1943.....	Appealed, civil.....	290	72	218
	Appealed, criminal.....	28	14	14
	Original.....	35	17	18
	Totals.....	353	103	250
1944.....	Appealed, civil.....	216	59	157
	Appealed, criminal.....	17	7	10
	Original.....	16	5	11
	Totals.....	249	71	178
1945.....	Appealed, civil.....	186	51	135
	Appealed, criminal.....	9	8	1
	Original.....	15	6	9
	Totals.....	210	65	145
1946.....	Appealed, civil.....	178	44	134
	Appealed, criminal.....	19	6	13
	Original.....	43	15	28
	Totals.....	240	65	175
1947.....	Appealed, civil.....	189	55	134
	Appealed, criminal.....	13	4	9
	Original.....	59	19	40
	Totals.....	261	78	183
1948.....	Appealed, civil.....	244	63	181
	Appealed, criminal.....	23	8	15
	Original.....	93	73	20
	Totals.....	360	144	216
1949.....	Appealed, civil.....	284	54	230
	Appealed, criminal.....	22	8	14
	Original.....	96	31	65
	Totals.....	402	93	309
1950.....	Appealed, civil.....	304	91	213
	Appealed, criminal.....	17	4	13
	Original.....	19	8	11
	Totals.....	340	103	237
1951.....	Appealed, civil.....	327	83	244
	Appealed, criminal.....	22	8	14
	Original.....	26	18	8
	Totals.....	375	109	266
1952.....	Appealed, civil.....	244	57	187
	Appealed, criminal.....	42	17	25
	Original.....	10	3	7
	Totals.....	296	77	129
1953.....	Appealed, civil.....	291	96	195
	Appealed, criminal.....	43	13	30
	Original.....	33	11	22
	Totals.....	367	120	247

SUPREME COURT SUMMARY—CONCLUDED

YEAR ENDED JUNE 30	Cases	Disposed of	Dismissed	Submitted
1954.....	Appealed, civil.....	280	91	189
	Appealed, criminal.....	48	26	22
	Original.....	32	12	20
	Totals.....	360	129	231
1955.....	Appealed, civil.....	306	114	192
	Appealed, criminal.....	19	6	13
	Original.....	20	5	15
	Totals.....	345	125	220
1956.....	Appealed, civil.....	318	120	198
	Appealed, criminal.....	31	8	23
	Original.....	29	8	21
	Totals.....	378	136	242
1957.....	Appealed, civil.....	295	112	183
	Appealed, criminal.....	24	7	17
	Original.....	27	7	20
	Totals.....	346	126	220
1958.....	Appealed, civil.....	388	172	216
	Appealed, criminal.....	23	9	14
	Originals.....	17	4	13
	Totals.....	428	185	243
1959.....	Appealed, civil.....	320	138	182
	Appealed, criminal.....	24	7	17
	Original.....	41	10	31
	Totals.....	385	155	230
1960.....	Appealed, civil.....	371	142	229
	Appealed, criminal.....	43	28	15
	Original.....	39	8	31
	Totals.....	453	178	275
1961.....	Appealed, civil.....	366	171	195
	Appealed, criminal.....	57	31	26
	Original.....	37	9	28
	Totals.....	460	211	249
	Grand totals.....	14,596	4,833	9,763

TABLE A-1.—ROSTER OF JUDICIAL OFFICIALS AS OF JULY 1, 1961

COUNTY	Jud. dist.	District judge	Clerk of court	Probate judge
Allen	37	Spencer A. Gard	Jeanne Smith	Lloyd Carter*
Anderson	4	Floyd H. Coffman	Blanche I. Shinkle	Charles Lybarger*
Achison	2	Edmund L. Page	Hal Waisner	Frank Hunn
Barber	24	Clark A. Wallace	Edith Myers	H. Lynn Randels*
Barton	20	Frederick Woleslagel	Geneva Steincamp	Robert L. Bates*
Bourbon	6	Robert H. Miller	Mary Smallwood	John S. Baker
Brown	22	Chester C. Ingels	Edna Boicourt	Louise Reese*
Butler	13	George S. Reynolds	Leah E. Miller	Roy B. Darlington*
	Div. 2	Page W. Benson		
Chase	5	Jay Sullivan	Myrtle Austin	Marie Bray
Chautauqua	13	George S. Reynolds	Cleopha Call	Elizabeth Dunn
	Div. 2	Page W. Benson		
Cherokee	11	Jerome Harmon	Nina Coldiron	M. P. Knock
Cheyenne	17	Robert W. Hemphill	Lois Slyhoff	Art Lueschen*
Clark	31	Ernest M. Vieux	Hope Grimes	W. H. Shattuck*
Clay	21	Lewis L. McLaughlin	Hazel K. Chestnut	J. E. Erickson*
Cloud	12	Marvin O. Brummett	Minnie L. Johnson	Finley Daugherty*
Coffey	5	Jay Sullivan	Mary Henning	Orville E. Steele*
Comanche	31	Ernest M. Vieux	Mary Guyer	Ralph R. Klepinger*
Cowley	19	Doyle E. White	Sallie K. Smith	E. T. Bloomer
Crawford	38	Don Musser	Josephine Cattaneo	Richard D. Loffswold
Decatur	17	Robert W. Hemphill	Alice J. Vernon	George Nellans*
Dickinson	8	Walter E. Hembrow	Seth Barter, Jr.	John P. Dieter*
Doniphan	22	Chester C. Ingels	Gwedoline Etherton	Virgil W. Begesse*
Douglas	41	Frank R. Gray	Lucille Allison	Charles C. Rankin*
Edwards	33	Lorin T. Peters	Cecil Matthews	Myrtle Richardson*
Elk	13	George S. Reynolds	Floy B. Magers	Miriam O. Beaty
	Div. 2	Page W. Benson		
Ellis	23	Benedict P. Cruise	Orlando Wasinger	Simon Roth, Jr.*
Ellsworth	30	John I. Young	Frank A. Vanek	Gerhard Haase*
	Div. 2	L. A. McNalley		
Finney	32	Roland H. Tate	Mae Purdy	M. C. Schrader*
Ford	31	Ernest M. Vieux	Elta J. Riley	Camilla K. Haviland*
Franklin	4	Floyd H. Coffman	Christina Woke	Robert L. Pinet*
Geary	8	Walter E. Hembrow	Edward C. Verbeke	G. W. Schmidt*
	Div. 2	Albert B. Fletcher		
Gove	23	Benedict P. Cruise	Louise Brown	Varo J. Smith*
Graham	34	C. E. Birney	Louise Lee	Henry Albertson*
Grant	39	L. L. Morgan	Juanita Barber	Veris J. Kinsman
Gray	31	Ernest M. Vieux	Carrie Borland	Hazel Davidson*
Greeley	32	Roland H. Tate	Laura M. Holmes	Hope Owen
Greenwood	13	George S. Reynolds	Alma Long	B. M. Beyer*
	Div. 2	Page W. Benson		
Hamilton	32	Roland H. Tate	Amelia J. Minor	Ruth Bostwick
Harper	24	Clark A. Wallace	Helen Pearl	Myrtle Youngberg*
Harvey	9	Sam H. Sturm	Joe Fox	John T. Reid
Haskell	39	L. L. Morgan	Evelyn Yount	E. D. Bolinger
Hodgeman	33	Lorin T. Peters	Nina W. Lupfer	Clearnee Fakes
Jackson	36	Robert H. Kaul	Florence Clements	I. Winters Funck
Jefferson	36	Robert H. Kaul	Myrtle Kimmel	Edwin Pence
Jewell	15	Donald J. Magaw	Iris Cosand	Byron Rogers
Johnson	10	Earl E. O'Connor	Betty West	Herbert W. Walton
	Div. 2	Clayton Brenner		
	Div. 3	Raymond H. Carr		
	Div. 4	Harold R. Riggs		
Kearny	32	Roland H. Tate	Bertha Adams	Della M. Brachet
Kingman	24	Clark A. Wallace	Gladys Layman	Fred Hurd
Kiowa	31	Ernest M. Vieux	Eunice E. Rich	Harry Paxton
Labette	16	Hal Hyler	Hal Cosatt	William K. Ong
Lane	32	Roland H. Tate	Eva Cramer	Guy H. Patton
Leavenworth	1	Kenneth Harmon	Mary Kate Gausz	Walter I. Biddle
Lincoln	30	John I. Young	Roy Livingood	H. H. Rector
	Div. 2	L. A. McNalley		
Linn	6	Robert H. Miller	Ferne Bearly	Deward Austin
Logan	23	Benedict P. Cruise	Ada F. Rogge	Nell C. Potterf

* Also judge of county court.

TABLE A-1.—CONCLUDED. Roster of Judicial Officials as of July 1, 1961

COUNTY	Jud. dist.	District judge	Clerk of court	Probate judge
Lyon	5	Jay Sullivan	Alice M. Long	William J. Dick
Marion	8	Walter E. Hembrow	C. J. Ross	Henry F. Loveless
Marshall	21	Albert B. Fletcher		
McPherson	9	Lewis L. McLaughlin	W. J. Koppes	Lyman C. Blaske
Meade	31	Sam H. Sturm	Alma Bretches	Robert C. Booz
		Ernest M. Vieux	Edyth Cooper	Ruth E. Gwartney
Miami	6	Robert H. Miller	Ethel J. Hunt	Fred Coon
Mitchell	15	Donald J. Magaw	Ida B. Jamison	Lyle A. Newell
Montgomery	14	Warren B. Grant	Bessie Scofield	David H. Scott
Morris	8	Walter E. Hembrow	Nellie McMichael	A. R. Carpenter
Morton	39	Albert B. Fletcher		
		L. L. Morgan	Irene Kuder	Eula B. Sweem
Nemaha	22	Chester C. Ingels	Ruth Shaffer	Robert C. Randel
Neosho	7	George W. Donaldson	Merle Estes	John F. Young
Ness	33	Lorin T. Peters	Geraldine Humburg	Mabel Hoss
Norton	17	Robert W. Hemphill	Elsie Brault	Jean Kissell
Osage	35	Alex Hotchkiss	Lucille Nelson	Frank Garrett
Osborne	15	Donald J. Magaw	Irene Laffoon	Ethel McCammon
Ottawa	30	John I. Young	Esther Plunkett	Marcus C. Henry
		L. A. McNalley		
Pawnee	33	Lorin T. Peters	Eulah Almquist	Spencer C. Ackerman
Phillips	17	Robert W. Hemphill	Evelyn M. Parker	E. J. Gilliland
Pottawatomie	36	Robert H. Kaul	Deane L. Arnold	Richard Edwards
Pratt	24	Clark A. Wallace	Mabel Axline	Gladys Scott
Rawlins	17	Robert W. Hemphill	Louise Portschy	George W. Buk
Reno	40	John Fontron	George Walter	E. Victor Wilson
		W. A. Gossaze		
Republic	12	Marvin O. Brummett	Earl J. Baldrige	Warren A. Scott
Rice	20	Frederick Woleslagel	Laura Saint	J. W. Warner
Riley	21	Lewis L. McLaughlin	Joseph F. Musil	Scott Puetze
Rooks	34	C. E. Birney	Irma Renner	James H. Gilbert
Rush	33	Lorin T. Peters	Está Manahan	O. P. Showalter
Russell	23	Benedict P. Cruise	Gladys King	J. D. Steine
Saline	30	John I. Young	Betty J. Just	J. Herb Wilson
		L. A. McNalley		
Scott	32	Roland H. Tate	Nellie Scheuerman	Ralph Hollingsworth
Sedgwick	18	William C. Kandt	Harriet Graham	James V. Riddle, Jr.
		Howard C. Kline		
		B. Mack Bryant		
		Clement F. Clark		
		James J. Noone		
		E. E. Sattgast		
		Thomas C. Raum		
Seward	39	L. L. Morgan	Mary Lindley	Sam Riggs
Shawnee	3	Beryl R. Johnson	Lucile M. Carter	E. Newton Vickers
		Marion Beatty		
		Dean McElhenny		
		David Prager		
Sheridan	34	C. E. Birney	Minnie Carder	John Rietcheck
Sherman	34	C. E. Birney	Viva Peter	Letha L. Fogo
Smith	15	Donald J. Magaw	Florence Vincent	Merrill H. Lyon
Stafford	20	Frederick Woleslagle	Arlene E. McCandless	L. L. Carleton
Stanton	39	L. L. Morgan	Pearl Gaskill	Maurice L. Gillum
Stevens	39	L. L. Morgan	John F. Fulkerson	Frank M. Crawford
Sumner	25	Wendell Ready	Mary E. Carter	Charles E. Watson
Thomas	34	C. E. Birney	Thelma Livingston	F. E. Grover
Trego	23	Benedict P. Cruise	Virginia Webb	David H. Rhoades
Wabaunsee	35	Alex Hotchkiss	Mary E. Tolbert	William R. Ekart
Wallace	23	Benedict P. Cruise	Evelyn A. Warren	F. H. Dobbis
Washington	12	Marion O. Brummett	Lois Aeree	G. I. Thompson
Wichita	32	Roland H. Tate	Kate Elder	Eva Glenn
Wilson	7	George W. Donaldson	Dwaine Spoon	Joseph A. Fuller
Woodson	37	Spencer A. Gard	Maudie Surber	Ted West
Wyandotte	29	O. Q. Claffin, III	Richard D. Shannon	Joe H. Swinehart
		Milton P. Beach		
		Harry G. Miller, Jr.		
		William H. McHale		

TABLE A-2.—SUMMARY OF DISTRICT COURTS BY DISTRICTS
YEAR ENDING JUNE 30, 1961

Judicial dist.	COUNTY	Civil cases, including divorce						Criminal cases					
		Pend- ing July 1, 1960	Com- menced	Termi- nated	Pend- ing July 1, 1961	Number pending less than 6 months	Percent pending less than 6 months	Pend- ing July 1, 1960	Com- menced	Termi- nated	Pend- ing July 1, 1961	Number pending less than 6 months	Percent pending less than 6 months
1	Leavenworth.....	510	652	627	535	146	34	16	83	68	31	21	68
2	Atchison.....	137	202	155	184	65	35	9	33	38	4	4	100
3	Shawnee.....	975	2,289	2,103	1,161	710	70	316	493	555	254	162	20
4	Anderson.....	23	50	53	20	17	85	2	15	14	3	3	100
	Franklin.....	42	136	135	43	32	74	13	47	50	10	10	100
	Totals.....	65	186	188	63	49	78	15	62	64	13	13	100
5	Chase.....	13	28	31	10	3	30	0	2	2	0	0	0
	Coffey.....	25	52	56	21	12	57	2	10	8	4	4	100
	Lyon.....	78	174	167	83	46	55	4	28	25	7	7	100
	Totals.....	114	254	254	114	61	54	6	40	35	11	11	100
6	Bourbon.....	65	136	132	69	43	62	7	23	22	8	4	50
	Linn.....	19	73	63	29	21	72	0	20	20	0	0	0
	Miami.....	75	115	132	58	20	45	7	20	24	3	0	0
	Totals.....	159	324	327	156	90	58	14	63	66	11	4	36
7	Neosho.....	63	137	142	58	39	67	10	15	19	6	4	67
	Wilson.....	52	110	115	47	27	57	3	14	14	3	3	100
	Totals.....	115	247	257	105	66	63	13	29	33	9	7	78
8	Dickinson.....	103	144	130	117	33	28	7	26	24	9	5	56
	Geary.....	236	285	282	239	77	29	30	58	67	21	15	71
	Marion.....	32	86	75	43	19	44	3	20	17	8	4	50
	Morris.....	32	71	72	31	20	65	1	12	11	2	1	50
	Totals.....	403	586	559	430	146	34	41	116	117	40	25	63

TABLE A-2.—CONTINUED. Summary of District Courts, by Districts—Year Ending June 30, 1961

Judicial dist.	COUNTY	Civil cases, including divorce						Criminal cases					
		Pending July 1, 1960	Com-menced	Ter-mi-nated	Pend-ing July 1, 1961	Number pending less than 6 months	Percent pending less than 6 months	Pending July 1, 1960	Com-menced	Ter-mi-nated	Pend-ing July 1, 1961	Number pending less than 6 months	Percent pending less than 6 months
9	Harvey.....	123	156	160	119	48	40	13	36	37	12	3	25
	McPherson.....	54	143	125	72	27	38	15	32	34	13	2	15
	Totals.....	177	299	285	191	75	39	28	68	71	25	5	20
10	Johnson.....	866	1,415	1,214	1,067	667	63	72	188	159	101	44	44
	Cherokee.....	177	224	230	171	63	37	10	27	27	10	6	60
12	Cloud.....	23	70	67	26	17	65	2	10	7	5	4	80
	Republic.....	22	35	27	30	9	30	0	2	1	1	1	100
	Washington.....	32	49	49	32	16	50	1	8	6	3	3	100
	Totals.....	77	154	143	88	42	48	3	20	14	9	8	89
13	Butler.....	316	345	295	366	126	34	109	227	186	150	82	61
	Chautauqua.....	47	73	78	42	25	60	0	5	2	3	3	100
	Elk.....	12	43	41	14	13	93	5	8	10	3	2	67
	Greenwood.....	54	143	130	67	40	60	2	12	9	5	4	80
	Totals.....	429	604	544	489	204	42	116	252	207	161	91	57
14	Montgomery.....	172	482	418	236	132	56	26	83	86	23	15	65
	Jewell.....	20	17	23	14	3	21	2	3	3	2	0	0
15	Mitchell.....	14	31	29	16	8	50	3	6	7	2	0	0
	Osborne.....	19	53	51	21	11	52	0	5	4	1	0	0
	Smith.....	31	36	36	31	12	39	0	0	0	0	0	0
	Totals.....	84	137	139	82	34	41	5	14	14	5	0	0
16	Labette.....	92	201	187	106	33	31	7	34	33	8	8	100
	Cheyenne.....	0	21	13	8	7	88	0	2	2	0	0	0
17	Decatur.....	8	40	27	21	18	86	0	14	10	4	1	100
	Norton.....	18	57	50	25	13	52	0	0	0	4	4	100
	Phillips.....	22	49	50	21	8	38	0	0	0	0	0	0
	Rawlins.....	7	21	20	8	6	75	1	3	3	1	1	100
	Totals.....	55	188	160	83	52	63	1	20	15	6	6	100

TABLE A-2.—CONTINUED. Summary of District Courts, by Districts—Year Ending June 30, 1961

Judicial dist.	COUNTY	Civil cases, including divorce						Criminal cases					
		Pending July 1, 1960	Com-menced	Ter-mi-nated	Pend-ing July 1, 1961	Number pending less than 6 months	Percent pending less than 6 months	Pend-ing July 1, 1961	Com-menced	Ter-mi-nated	Pend-ing July 1, 1961	Number pending less than 6 months	Percent pending less than 6 months
18	Sedgwick.....	5,132	6,310	5,120	6,322	1,978	31	239	760	636	363	243	67
19	Cowley.....	162	357	351	168	83	49	10	89	90	9	8	73
20	Barton.....	146	329	309	166	103	62	14	64	103	6	6	100
	Rice.....	36	98	106	28	21	75	8	14	22	0	0	0
	Stafford.....	21	42	49	14	10	71	3	11	10	4	3	75
	Totals.....	203	469	464	208	134	64	25	89	104	10	9	90
21	Clay.....	31	61	54	38	15	39	2	5	7	0	0	0
	Marshall.....	63	69	86	46	18	39	3	7	8	2	2	100
	Riley.....	141	239	200	180	94	52	6	35	39	2	2	100
	Totals.....	235	369	340	264	127	48	11	47	54	4	4	100
22	Brown.....	31	88	87	32	20	63	2	14	15	1	0	0
	Doniphan.....	20	82	67	35	26	74	1	8	8	1	1	100
	Nemaha.....	15	34	37	12	5	42	3	5	7	1	1	100
	Totals.....	66	204	191	79	51	65	6	27	30	3	2	67
23	Ellis.....	35	123	92	66	42	63	5	25	23	7	6	86
	Gove.....	4	14	15	3	1	33	0	3	1	2	2	100
	Logan.....	8	19	20	7	5	71	0	10	10	0	0	0
	Russell.....	51	75	71	55	31	56	7	14	19	2	2	100
	Trego.....	4	26	17	13	8	62	0	4	3	1	1	100
	Wallace.....	5	18	17	6	5	83	0	1	1	0	0	0
	Totals.....	107	275	232	150	92	61	12	57	57	12	11	92
24	Barber.....	23	60	52	31	15	48	2	13	14	1	0	0
	Harper.....	15	38	36	17	12	71	2	18	18	2	2	100
	Kingman.....	21	36	35	22	9	41	1	17	13	5	4	80
	Pratt.....	41	75	76	40	25	63	2	27	29	0	0	0
	Totals.....	100	209	199	110	61	55	7	75	74	8	6	75

TABLE A-2.—CONTINUED. Summary of District Courts, by Districts—Year Ending June 30, 1961

Judicial dist.	COUNTY	Civil cases, including divorce						Criminal cases					
		Pending July 1, 1960	Com-menced	Termi-nated	Pend-ing July 1, 1961	Number pending less than 6 months	Percent pending less than 6 months	Pend-ing July 1, 1960	Com-menced	Termi-nated	Pend-ing July 1, 1961	Number pending less than 6 months	Percent pending less than 6 months
25	Sumner.....	0	185	96	89	60	67	7	47	36	18	15	88
29	Wyandotte.....	3,753	3,122	2,838	4,037	1,175	29	197	369	352	214	115	54
30	Ellsworth.....	11	54	41	24	18	75	0	3	3	0	0	0
	Lincoln.....	9	24	20	13	8	62	0	5	5	0	0	0
	Ottawa.....	23	50	25	25	11	44	0	7	6	1	1	100
	Saline.....	456	465	505	416	174	42	21	103	91	33	17	51
	Totals.....	499	593	614	478	211	44	21	118	105	34	18	47
31	Clark.....	16	21	20	17	9	53	0	4	4	0	0	0
	Comanche.....	1	11	5	7	5	71	0	3	3	0	0	0
	Ford.....	78	170	150	98	51	52	9	42	36	15	11	73
	Gray.....	2	14	11	15	14	93	0	3	2	1	1	100
	Kiowa.....	10	11	7	14	4	29	0	3	3	0	0	0
	Meade.....	1	39	27	13	10	77	0	4	2	2	2	100
	Totals.....	108	276	220	164	93	57	9	59	50	18	14	78
32	Finney.....	94	192	113	173	61	35	13	49	33	29	12	41
	Greeley.....	8	18	8	18	8	44	0	6	5	1	0	0
	Hamilton.....	13	34	27	20	11	55	0	9	6	3	3	100
	Kearny.....	14	43	14	43	15	35	2	5	6	1	0	0
	Lane.....	13	22	16	19	7	37	1	2	1	2	1	50
	Scott.....	13	42	31	31	18	58	0	8	5	3	3	100
	Wichita.....	17	26	25	18	5	28	0	2	1	1	0	0
	Totals.....	172	377	227	322	125	39	16	81	57	40	19	48
33	Edwards.....	11	31	28	14	4	29	5	8	11	2	2	100
	Hodgeman.....	8	15	16	7	4	57	0	6	3	1	0	0
	Ness.....	22	44	38	28	19	64	0	6	3	3	3	100
	Fawcett.....	28	77	78	27	16	59	3	18	18	3	3	100
	Rush.....	14	40	32	22	19	86	2	5	3	4	4	100
	Totals.....	83	207	192	98	62	63	10	43	40	13	12	92

TABLE A-2.—CONCLUDED. Summary of District Courts, by Districts—Year Ending June 30, 1961

Judicial dist.	COUNTY	Civil cases, including divorce						Criminal cases					
		Pending July 1, 1960	Com-menced	Ter-mi-nated	Pend-ing July 1, 1961	Number pending less than 6 months	Percent pending less than 6 months	Pend-ing July 1, 1960	Com-menced	Ter-mi-nated	Pend-ing July 1, 1961	Number pending less than 6 months	Percent pending less than 6 months
34	Graham.....	31	47	61	17	10	59	3	7	10	0	0	0
	Rooks.....	32	63	71	24	13	54	4	17	8	0	69	0
	Sheridan.....	13	22	24	7	7	63	0	3	0	0	0	0
	Thomas.....	33	62	64	31	23	81	2	5	7	0	0	0
	Sherman.....	23	39	38	24	8	33	3	5	8	0	0	0
	Totals.....	132	233	258	107	63	59	12	37	36	9	69	0
35	Osage.....	29	99	89	39	27	69	4	35	37	2	100	0
	Wabausee.....	49	54	63	40	18	45	0	4	4	0	0	0
	Totals.....	78	153	152	79	45	57	4	39	41	2	100	0
36	Jackson.....	33	85	60	58	21	36	3	21	15	9	89	0
	Jefferson.....	58	77	85	50	21	42	3	21	17	7	86	0
	Pottawatomie.....	49	93	82	60	33	55	6	24	20	10	30	0
	Totals.....	140	255	227	168	75	45	12	66	52	26	17	66
37	Allen.....	69	155	159	65	47	72	5	26	27	4	3	75
	Woodson.....	20	40	46	14	8	57	4	8	11	1	1	100
	Totals.....	89	195	205	79	55	70	9	34	38	5	4	80
38	Crawford.....	295	310	385	220	94	43	17	37	52	2	2	100
	Grant.....	6	61	46	21	16	76	0	14	12	2	1	50
39	Haskell.....	5	21	15	11	13	82	0	5	5	0	0	0
	Morton.....	9	28	22	13	11	73	2	6	5	3	33	0
	Seward.....	80	163	157	86	47	55	30	40	45	25	6	24
	Stanton.....	20	20	20	8	6	72	0	4	4	2	1	50
	Stevens.....	55	60	29	86	22	27	7	8	13	2	2	100
	Totals.....	163	353	289	227	111	49	49	39	77	82	11	32
40	Reno.....	423	636	612	447	173	39	51	214	213	52	40	77
	Douglas.....	140	325	317	148	97	66	38	150	130	58	41	71
41	Grand totals.....	16,687	23,857	21,319	19,225	7,600	40	1,450	4,140	3,931	1,659	1,032	62

SUMMARY OF DISTRICT COURTS, BY COUNTIES
 TABLE A-3.—DISPOSITION OF CIVIL CASES, INCLUDING DIVORCE—YEAR ENDING JUNE 30, 1961

COUNTIES	Total number cases	Foreign transcripts	Number dismissed	Number not contested	Contested trials				Appeals (Supreme court)	
					Number	To court	To jury	Time from petition to trial		
								Number less than 6 months		Percent less than 6 months
Allen.....	159	0	62	34	63	57	6	45	79	0
Anderson.....	53	1	17	20	15	15	0	12	80	1
Atchison.....	155	0	26	92	37	31	6	27	73	3
Barber.....	52	2	22	15	13	9	4	7	54	0
Barton.....	309	9	102	95	103	100	3	59	57	1
Bourbon**.....	132	0	48	58	24	21	3	15	63	0
Brown.....	87	0	28	30	29	26	3	22	76	0
Butler.....	285	0	120	136	39	34	5	24	61	1
Chase.....	51	1	12	13	5	5	0	4	80	2
Chautauqua.....	78	3	25	40	10	10	0	6	60	1
Cherokee**.....	290	4	75	105	43	39	4	19	44	4
Cheyenne†.....	13	0	3	5	4	3	1	2	50	1
Clark†.....	20	0	7	10	2	2	0	2	100	0
Clay.....	54	0	11	34	9	8	1	8	89	1
Cloud.....	67	2	12	22	31	29	2	28	90	0
Coffey.....	56	0	14	28	14	14	0	7	50	0
Comanche.....	5	0	2	1	2	2	0	1	50	0
Cowley.....	351	42	122	83	104	103	1	83	80	0
Crawford†.....	385	3	176	125	76	65	11	36	47	1
Decatur.....	27	1	9	15	2	0	2	0	0	0
Dickinson.....	130	2	23	85	20	16	4	14	70	1
Doniphan.....	67	3	12	40	12	7	5	5	33	0
Douglas†.....	317	6	133	96	81	76	5	56	69	4
Edwards.....	28	3	10	3	12	12	0	12	100	0
Elk.....	41	3	16	17	5	4	1	3	60	0

TABLE A-3.—CONTINUED. Disposition of Civil Cases, Including Divorce—Year Ending June 30, 1961

COUNTIES	Total number cases	Foreign transcripts	Number dismissed	Number not contested	Contested trials				Time from petition to trial		Appeals (Supreme court)
					To court	To jury	Number less than 6 months	Percent less than 6 months	Number less than 6 months	Percent less than 6 months	
Ellis.....	92	0	39	16	37	36	1	26	70	0	
Ellsworth.....	41	3	9	24	5	2	0	2	40	1	
Finney.....	113	4	41	52	16	0	0	14	88	0	
Ford*.....	150	0	50	50	45	4	5	31	69	0	
Franklin.....	135	4	45	52	34	4	4	21	62	0	
Geary.....	282	0	98	136	48	6	6	19	40	3	
Gove.....	15	0	6	1	8	4	1	2	100	1	
Graham†.....	61	6	10	25	19	17	2	7	37	1	
Grant.....	46	1	14	9	5	0	0	5	100	0	
Gray.....	11	2	3	5	1	0	1	1	100	0	
Greeley.....	8	0	2	5	1	1	0	0	0	0	
Greenwood.....	130	3	18	74	35	31	4	25	71	4	
Hamilton.....	27	0	5	17	5	5	0	3	60	0	
Harper.....	36	0	5	12	19	15	4	14	74	2	
Harvey.....	160	4	54	60	42	40	2	30	71	3	
Haskell.....	15	0	5	8	2	2	0	0	0	0	
Hodgeman*.....	16	0	5	3	2	1	1	5	71	1	
Jackson.....	60	3	16	13	28	26	2	19	68	3	
Jefferson.....	85	0	28	12	17	15	2	13	76	0	
Jewell.....	23	1	3	15	4	2	2	0	0	0	
Johnson†.....	1,214	115	430	434	226	214	12	170	75	5	
Kearny.....	14	0	2	9	3	3	0	2	67	1	
Kingman.....	35	0	8	11	10	16	0	8	50	0	
Kiowa.....	7	0	3	3	1	1	5	0	0	0	
Labette.....	187	0	69	78	40	35	5	22	55	1	
Lane.....	16	2	3	9	2	2	0	2	100	1	
Leavenworth†.....	627	27	188	109	302	300	2	286	95	32	
Lincoln.....	20	2	3	13	2	0	2	0	0	0	
Linn.....	63	3	11	44	5	5	0	4	80	0	
Logan.....	20	1	9	7	3	2	1	0	0	1	

TABLE A-3.—CONTINUED. Disposition of Civil Cases, Including Divorce—Year Ending June 30, 1961

COUNTIES	Total number cases	Foreign transcripts	Number dismissed	Number not contested	Contested trials				Time from petition to trial		Appeals (Supreme court)
					Number	To court	To jury	Number less than 6 months	Percent less than 6 months		
Lyon*	167	13	45	56	44	8	32	62	0		
Marion†	75	0	11	47	15	0	8	53	0		
Marshall	86	3	27	20	35	1	27	75	2		
McPherson†	125	7	31	83	48	5	41	77	4		
Meade	27	1	4	0	22	0	19	86	0		
Miami	132	2	43	55	32	0	20	63	3		
Mitchell	29	1	6	10	11	1	8	67	0		
Montgomery†	418	65	121	162	63	6	45	65	1		
Morris	72	3	18	32	16	3	9	47	7		
Morton†	22	1	8	9	3	0	2	67	0		
Nemaha†	37	0	14	13	7	0	5	71	1		
Neosho	142	14	44	30	49	5	40	74	2		
Ness	38	2	2	19	15	0	8	53	0		
Norton	50	0	13	19	13	5	12	67	1		
Osage†	89	4	29	21	32	2	27	79	1		
Osborne	51	0	5	40	6	0	4	67	1		
Ottawa	48	5	18	13	12	0	7	58	0		
Pawnee	78	0	34	29	14	1	9	60	0		
Phillips	50	0	13	36	1	0	1	100	0		
Pottawatomie	82	0	25	37	16	4	14	70	0		
Pratt	76	0	21	48	5	2	3	43	1		
Rawlins†	20	0	5	13	13	0	11	85	0		
Reno	612	34	284	218	98	8	81	76	1		
Republic	27	8	11	11	10	1	4	36	0		
Rice†	106	6	52	27	16	4	16	80	1		
Riley*†	200	4	70	65	55	3	50	86	1		
Rooks	71	0	21	20	15	5	6	30	2		
Rush	32	1	13	12	5	1	5	83	0		
Russell†	71	4	32	17	14	0	8	57	0		
Saline	505	0	256	156	93	0	47	51	0		

TABLE A-3.—CONCLUDED. Disposition of Civil Cases, Including Divorce—Year Ending June 30, 1961

COUNTIES	Total number cases	Foreign transcripts	Number dismissed	Number not contested	Contested trials			Time from petition to trial		Appeals (Supreme court)
					Number	To court	To jury	Number less than 6 months	Percent less than 6 months	
Scott.	24	0	4	17	3	1	2	1	33	0
Sedgewick†	5,120	214	1,693	2,489	723	682	41	491	68	15
Seward	157	0	51	79	27	22	5	19	70	0
Shawnee*†	2,103	22	883	768	424	394	30	254	60	7
Sheridan	24	0	20	4	0	0	0	0	0	0
Sherman	64	0	23	24	17	14	3	8	47	0
Smith	36	0	14	9	13	9	4	7	54	2
Stafford	49	0	27	11	11	11	0	10	91	0
Stanton	20	0	3	12	5	5	0	3	60	0
Stevens	29	0	6	13	10	9	1	6	60	0
Summer	96	1	19	57	19	19	0	18	95	0
Thomas	38	0	15	21	2	2	0	1	50	0
Trego	17	2	6	3	6	6	0	5	83	1
Wabunsee	63	3	11	19	30	27	3	6	20	2
Wallace	17	0	7	8	2	2	0	0	0	0
Washington†	49	1	14	29	4	4	0	2	50	0
Wichita	25	0	13	12	0	0	0	0	0	0
Wilson	115	0	40	47	28	23	5	13	46	0
Woodson	46	1	15	18	12	12	0	7	58	0
Wyandotte†	2,838	131	1,261	768	665	621	44	349	52	2
Grand totals	21,319	811	7,641	8,207	4,577	4,246	331	3,002	66	140

** Two additional cases consolidated with another case and tried by court.

* Additional jury trials resulting in mistrials: Cherokee County, 1; Ford County, 1; Hodgeman County, 1; Lyon County, 1; Riley County, 1; Shawnee County, 3.

† Additional cases which were removed to the Federal Court: Cherokee County, 2; Cheyenne County, 1; Clark County, 1; Crawford County, 5; Douglas County, 1; Graham County, 1; Grant County, 17; Johnson County, 9; Leavenworth County, 1; Marion County, 2; McPherson County, 1; Montgomery County, 1; Morton County, 1; Nemaha County, 3; Osage County, 1; Rawlins County, 1; Rice County, 1; Riley County, 2; Russell County, 4; Sedgewick County, 1; Shawnee County, 3; Washington County, 1; Wyandotte County, 13;

TABLE A-4.—CONTINUED. Disposition of Divorce Cases—Year Ending June 30, 1961

COUNTIES	Total number cases	Number dismissed	Number contested	Number denied	Divorce granted		Disposition of minor children			Property settlement or permanent alimony awarded	Child support awarded	Emergency declared
					To wife	To husband	To wife	To husband	To other disposition			
Geary.....	141	45	22	0	57	39	35	11	0	48	36	17
Gove.....	2	1	0	0	1	0	1	0	0	0	1	0
Graham.....	18	5	1	0	11	2	8	1	0	6	6	0
Grant.....	12	5	3	0	5	2	6	0	0	0	1	0
Gray.....	6	3	0	0	2	1	1	1	0	0	0	0
Greeley.....	3	0	1	0	1	2	1	0	0	0	1	0
Greenwood.....	25	7	4	0	14	4	10	0	1	6	6	0
Hamilton.....	9	1	3	0	7	1	1	1	1	3	2	0
Harper.....	12	2	3	0	6	4	6	1	0	3	5	1
Harvey.....	58	20	12	0	31	7	24	0	2	24	21	0
Haskell.....	3	0	0	0	2	1	1	0	0	0	1	0
Hodgeman.....	6	2	2	0	2	2	2	0	0	0	2	0
Jackson.....	18	4	4	0	12	4	9	1	0	8	6	0
Jefferson.....	18	6	4	0	11	1	9	1	0	9	8	1
Jewell.....	2	0	1	0	2	0	1	0	0	1	0	0
Johnson.....	450	149	92	2	236	43	156	13	0	225	149	11
Kearny.....	6	1	1	0	3	2	3	0	0	3	2	0
Kingman.....	12	3	5	0	7	2	4	1	1	4	4	0
Kiowa.....	2	0	0	0	2	0	0	0	0	2	0	0
Labette.....	89	33	15	0	46	10	34	4	0	44	28	0
Lane.....	6	0	2	0	4	2	3	0	1	3	3	1
Leavenworth.....	198	92	28	2	81	23	60	8	0	55	58	6
Lincoln.....	5	2	0	0	3	0	3	0	0	3	1	0
Linn.....	14	2	10	0	3	1	7	0	1	3	4	0
Logan.....	5	1	0	0	3	3	4	0	0	0	3	0
Lyon.....	70	21	11	0	42	7	28	3	0	23	21	1
Marion.....	14	3	3	0	8	3	7	0	0	2	7	0
Marshall.....	23	4	7	0	13	6	11	2	0	12	10	0
McPherson.....	25	11	5	0	11	6	11	1	0	13	12	2
Meade.....	4	1	3	0	2	1	2	0	0	2	1	0

TABLE A-4.—CONTINUED. Disposition of Divorce Cases—Year Ending June 30, 1961

COUNTIES	Total number cases	Number dismissed	Number con- tested	Number denied	Divorce granted		Disposition of minor children		Property settlement or permanent alimony awarded	Child support awarded	Emergency declared
					To wife	To husband	To wife	To husband			
Miami.....	40	13	10	0	20	7	18	2	12	14	2
Mitchell.....	11	3	3	0	6	2	3	0	5	2	0
Montgomery.....	150	54	27	1	77	18	36	8	68	33	0
Morris.....	9	4	1	0	5	1	3	0	5	3	1
Morton.....	5	2	1	0	2	1	1	0	1	1	0
Nemaha.....	11	4	4	0	5	2	1	1	5	1	0
Neosho.....	37	11	7	0	22	4	3	1	8	13	0
Ness.....	6	1	4	0	5	0	5	0	5	5	0
Norton.....	26	6	7	0	12	8	8	3	18	10	0
Osage.....	25	11	5	0	13	1	7	0	13	8	0
Osborne.....	4	0	2	0	3	1	2	0	4	2	0
Ottawa.....	11	6	1	0	3	2	2	1	1	1	0
Pawnee.....	28	9	3	0	16	3	8	0	6	7	0
Phillips.....	18	4	0	0	9	5	8	3	0	4	0
Pottawatomie.....	17	4	5	0	8	5	6	2	12	5	0
Pratt.....	46	13	24	0	22	11	20	3	15	16	0
Rawlins.....	8	3	4	0	4	1	2	0	4	2	0
Reno.....	305	138	48	1	127	39	81	13	86	73	6
Republic.....	12	4	7	0	7	1	3	1	2	3	0
Rice.....	25	8	7	0	12	5	10	3	13	8	1
Riley.....	98	30	16	0	49	19	32	2	45	24	3
Rooks.....	25	7	4	0	11	5	8	0	9	8	1
Rush.....	25	3	4	0	4	0	1	0	3	1	0
Russell.....	17	11	2	0	4	2	3	0	1	2	0
Saline.....	341	177	56	0	131	33	104	7	74	95	1
Scott.....	6	1	1	0	4	1	3	0	4	3	0
Sedgewick.....	2,009	863	169	0	907	209	546	41	331	517	157
Seward.....	84	31	8	0	41	12	27	0	15	24	0
Shawnee.....	986	394	180	4	490	98	306	19	393	246	41
Sheridan.....	3	2	1	0	1	0	0	0	0	0	0

TABLE A-4—CONCLUDED. Disposition of Divorce Cases—Year Ending June 30, 1961

COUNTIES	Total number cases	Number dismissed	Number con- tested	Number denied	Divorce granted		Disposition of minor children			Property settlement or permanent alimony awarded	Child support awarded	Emergency declared
					To wife	To husband	To wife	To husband	To other disposition			
Sherman.....	16	3	1	0	10	3	5	0	0	0	3	1
Smith.....	10	2	0	0	6	2	4	1	0	0	3	0
Stafford.....	13	7	1	0	8	0	4	0	0	5	4	0
Stanton.....	8	0	2	0	3	5	2	1	1	4	2	1
Stevens.....	15	2	3	0	8	5	7	2	0	4	5	1
Sumner.....	39	14	4	0	21	4	14	0	1	17	12	0
Thomas.....	13	4	1	0	7	2	5	1	0	1	5	1
Trego.....	2	3	1	0	0	1	0	0	0	1	0	0
Waboose.....	5	3	0	0	2	0	1	0	0	2	1	0
Wallace.....	4	2	1	0	2	0	2	0	0	2	2	1
Washington.....	11	4	2	0	7	0	5	0	0	3	5	0
Wichita.....	2	1	0	0	1	0	0	0	0	0	0	0
Wilson.....	52	23	10	0	24	6	15	2	1	12	16	0
Woodson.....	11	4	1	0	5	2	2	0	0	3	2	1
Wyandotte.....	1,248	526	233	0	577	145	352	36	0	281	287	32
Grand totals.....	8,480	3,407	1,317	13	4,041	1,019	2,578	237	43	2,498	2,281	326

SUMMARY OF DISTRICT COURTS, BY COUNTIES
 TABLE A-5.—TYPES OF CIVIL CASES—YEAR ENDING JUNE 30, 1961

COUNTIES	Recovery of money	Damages	Foreclosure	Quiet title	Divorce	Replevin	Ejectment	Injunction	Partition	Tax cases	Habeas corpus	Probate appeals	Other appeals	Miscellaneous	*Total number of cases	Foreign transcript
Allen.....	14	9	0	16	76	5	1	0	5	0	0	0	10	19	155	0
Anderson.....	10	6	0	18	9	1	0	1	4	0	0	0	4	6	49	1
Atchison.....	33	11	3	34	63	2	0	3	5	0	0	2	25	21	202	0
Barber.....	2	5	0	3	24	0	0	2	3	0	0	1	6	13	58	2
Barton.....	92	29	0	2	117	6	0	0	6	0	1	0	5	60	320	0
Bourbon.....	8	17	0	15	68	1	1	1	1	1	0	0	3	19	136	0
Brown.....	9	12	2	11	22	7	0	0	4	1	0	2	6	12	88	0
Butler.....	110	0	11	28	142	6	0	2	1	1	1	2	12	29	345	0
Chase.....	5	0	1	2	11	2	0	0	1	0	0	1	0	4	27	1
Chautauqua.....	17	5	1	14	20	2	0	0	4	0	0	0	0	7	70	3
Cherokee.....	23	17	3	40	113	6	0	3	2	0	0	0	4	9	220	4
Cheyenne.....	3	6	0	3	3	0	0	0	1	0	0	0	0	3	21	0
Clark.....	5	1	0	4	6	0	0	0	1	0	0	0	0	4	21	0
Clay.....	8	0	0	10	35	0	0	0	2	0	0	2	2	4	61	0
Cloud.....	8	5	0	11	23	0	0	0	2	1	2	0	9	68	2	
Coffey.....	7	1	1	19	13	1	0	1	2	0	0	3	0	4	52	0
Comanche.....	2	1	0	0	6	4	2	3	0	0	0	0	7	11	11	0
Cowley.....	31	49	5	29	101	0	0	0	5	1	0	1	10	17	315	42
Crawford.....	42	67	0	22	119	10	0	6	1	1	2	1	1	35	307	3
Decatur.....	5	0	0	10	11	0	0	1	2	0	0	0	0	10	39	1
Dickinson.....	22	16	6	25	52	0	0	1	6	1	2	0	0	11	142	2
Doniphan.....	11	5	2	20	22	2	0	1	2	0	0	1	12	12	79	3
Douglas.....	33	44	10	32	141	4	0	0	0	0	1	0	10	44	319	6
Edwards.....	8	1	0	3	11	0	0	0	1	0	0	0	0	3	28	3
ELK.....	18	0	0	7	8	0	0	0	1	0	2	2	0	2	40	3
Ellis.....	35	24	0	6	19	1	2	0	10	0	0	4	4	22	123	0
Ellsworth.....	12	1	0	7	19	0	0	0	0	0	0	7	5	15	51	3
Finney.....	22	7	0	15	62	4	0	0	4	0	0	0	7	74	188	4
Ford.....	46	5	0	10	29	1	1	2	1	0	2	4	7	32	170	0
Franklin.....	15	11	3	17	39	2	0	3	5	1	2	2	3	9	132	4

TABLE A-5.—CONTINUED. Types of Civil Cases—Year Ending June 30, 1961

COUNTIES	Recovery of money	Damages	Foreclosure	Quiet title	Divorce	Replevin	Ejectment	Injunction	Partition	Tax cases	Habeas corpus	Probate appeals	Other appeals	Miscellaneous	*Total number of cases	Foreign trans-cript
Ceary.....	18	18	1	26	169	5	0	1	0	0	0	2	4	51	285	0
Cove.....	2	2	2	4	0	2	0	0	1	0	0	0	1	1	14	0
Graham.....	6	3	0	6	14	1	0	0	3	3	0	0	0	4	41	6
Grant.....	30	0	0	2	19	0	0	7	0	0	0	0	0	2	60	1
Gray.....	4	0	0	1	9	0	0	0	1	0	0	0	6	1	22	2
Greeley.....	8	0	0	3	6	0	0	1	0	0	0	0	0	0	18	0
Greenwood.....	23	14	3	40	33	5	0	0	6	0	0	0	0	15	140	3
Hamilton.....	10	0	1	6	10	0	0	0	1	0	0	0	0	4	34	0
Harper.....	16	1	0	4	18	1	0	1	0	0	0	1	2	4	38	0
Harvey.....	19	14	0	16	47	5	0	0	1	2	0	5	6	37	152	4
Heckell.....	5	0	3	2	7	0	0	1	0	0	0	0	0	3	21	0
Hodgeman.....	4	2	0	0	5	0	0	1	1	0	0	0	1	1	15	0
Jackson.....	21	1	0	7	24	2	0	0	2	0	0	1	19	4	82	3
Jefferson.....	1	0	0	14	19	4	0	3	6	2	1	2	4	10	77	0
Jewell.....	2	0	0	9	3	0	1	0	2	0	0	0	0	0	16	1
Johnson.....	170	105	4	43	406	122	2	27	4	3	2	5	32	216	1,300	115
Kearny.....	25	6	0	5	7	1	0	1	0	0	0	0	0	3	43	0
Kingman.....	1	0	2	3	8	0	0	0	1	0	0	0	2	3	36	0
Kiowa.....	1	0	0	0	6	0	0	0	1	0	0	0	0	3	11	0
Labete.....	30	20	7	12	77	4	0	2	3	0	0	1	29	16	201	0
Lane.....	5	1	0	2	6	1	2	0	0	0	0	0	1	2	20	2
Leavenworth.....	70	1	0	42	194	25	0	15	5	2	204	2	11	45	625	27
Lincoln.....	3	2	0	7	13	2	0	0	2	0	0	0	0	1	22	2
Linn.....	16	2	0	23	16	0	0	0	4	0	0	0	1	8	70	3
Logan.....	4	0	0	1	8	0	0	1	0	0	0	0	1	2	18	1
Lyon.....	16	24	0	23	72	3	0	0	1	0	1	4	3	14	161	13
Marion.....	15	8	0	32	21	1	0	0	3	1	0	0	0	3	86	0
Marshall.....	17	2	3	32	29	1	0	0	1	0	0	0	0	3	66	3
McPherson.....	27	27	0	18	39	8	0	2	3	0	0	0	3	12	136	7
Meade.....	3	9	0	13	5	1	0	0	0	0	0	0	2	5	38	1

TABLE A-5.—CONTINUED. Types of Civil Cases—Year Ending June 30, 1961

COUNTIES	Recovery of money	Damages	Foreclosure	Quiet title	Divorce	Replevin	Ejectment	Injunction	Partition	Tax cases	Habeas corpus	Probate appeals	Other appeals	Miscellaneous	*Total number of cases	Foreign writs—script
Miami	6	13	1	24	40	5	0	2	2	0	1	0	4	15	113	2
Mitchell	3	7	0	3	11	0	0	0	1	0	0	1	2	2	30	1
Montgomery	62	37	1	19	168	24	0	4	12	1	7	3	14	65	417	65
Morris	15	2	0	22	9	1	0	0	2	0	0	0	10	7	68	3
Morton	8	3	0	3	6	1	0	0	0	0	0	0	0	6	27	1
Nemaha	8	8	1	4	8	0	0	0	1	0	0	0	1	3	34	0
Neosho	35	0	0	14	50	7	0	0	1	0	0	0	4	12	123	14
Ness	10	0	0	11	10	0	0	0	4	0	0	0	0	7	42	2
Norton	16	4	0	0	28	2	0	1	1	0	1	0	0	4	57	0
Osage	30	2	1	20	29	2	0	0	4	0	0	2	0	5	95	4
Osborne	7	3	0	26	5	1	0	0	3	0	0	3	0	5	53	0
Ottawa	20	1	0	1	11	3	0	0	4	0	0	2	0	3	45	5
Parnee	25	2	3	5	28	0	0	3	0	0	1	0	1	9	77	0
Phillips	5	5	2	10	14	1	0	0	7	0	0	0	1	4	49	0
Pottawatomie	14	5	0	22	16	1	1	2	0	0	0	0	21	11	93	0
Pratt	2	12	2	5	45	0	0	0	1	0	1	1	1	5	75	0
Rawlins	5	3	0	3	7	1	0	0	2	0	0	0	0	0	21	0
Reno	45	45	7	17	316	22	0	6	3	1	2	4	23	111	602	34
Republic	10	2	0	4	11	0	0	0	2	0	0	0	3	3	35	0
Rice	21	13	0	9	24	4	0	1	4	1	0	1	4	10	92	6
Riley	42	24	0	13	102	7	0	1	1	0	0	0	26	19	235	4
Rock	6	6	0	5	26	9	0	1	2	0	0	0	0	8	63	0
Rush	11	4	0	5	6	3	0	1	4	0	0	0	0	5	39	1
Russell	15	19	2	8	14	1	0	2	2	0	0	0	0	8	71	4
Saline	52	7	1	5	232	17	0	2	8	0	2	2	15	72	465	0
Scott	13	1	0	12	10	2	0	0	0	0	0	0	2	2	42	0
Sedawick	618	545	408	64	2,456	599	5	41	8	4	24	8	107	1,209	6,096	214
Seward	36	5	4	6	81	3	0	1	0	0	0	1	2	24	163	0
Shawnee	741	8	0	41	979	53	8	27	9	1	13	11	53	323	2,267	22
Sheridan	7	1	0	3	2	3	1	1	3	0	0	0	0	1	22	0

TABLE A-5.—CONCLUDED. Types of Civil Cases—Year Ending June 30, 1961

COUNTIES	Recovery of money	Damages	Foreclosure	Quiet title	Divorce	Replevin	Ejectment	Injunction	Partition	Tax cases	Habeas corpus	Probate appeals	Other appeals	Miscellaneous	*Total number of cases	Foreign transcripts
Sherman.....	12	7	0	8	18	3	0	0	0	0	0	0	2	12	62	0
Smith.....	7	1	0	7	14	1	0	0	4	0	0	0	0	2	36	0
Stafford.....	5	4	0	4	16	1	0	0	1	0	1	2	1	7	42	0
Stanton.....	10	0	0	3	7	0	0	0	0	0	0	0	0	0	20	0
Stevens.....	6	1	2	1	0	20	0	1	2	0	0	0	0	27	60	0
Summer.....	35	9	1	15	80	13	2	1	8	0	0	0	3	17	184	1
Thomas.....	19	2	0	0	13	0	0	1	1	0	0	0	0	3	39	0
Trego.....	4	4	0	2	5	2	0	0	1	0	0	1	3	2	24	2
Wabunsee.....	11	2	1	15	4	4	0	0	3	0	0	2	4	5	51	3
Wallace.....	5	3	0	2	5	0	0	0	2	0	0	0	0	1	18	0
Washington.....	5	1	1	15	15	1	0	1	4	0	0	0	1	4	48	1
Wichita.....	17	3	0	3	2	0	0	1	0	0	0	0	0	0	26	0
Wilson.....	12	12	0	9	62	3	0	0	2	0	0	0	1	9	110	0
Woodson.....	12	4	1	5	10	1	0	1	0	1	0	0	0	4	39	1
Wyandotte.....	164	617	124	63	1,325	45	0	74	10	7	8	4	168	382	2,991	131
Grand totals.....	3,467	2,167	637	1,329	9,201	1,131	30	271	263	37	284	94	728	3,407	23,046	811

* This total does not include foreign transcripts.

SUMMARY OF DISTRICT COURTS—STATE AS A WHOLE

TABLE A-6.—TYPES OF CIVIL CASES COMMENCED COMPARED WITH 1947, 1948, 1949, 1950, 1951, 1952, 1953, 1954, 1955, 1956, 1957, 1958, 1959, 1960, and 1961

	Year ending June 30, 1947	Year ending June 30, 1948	Year ending June 30, 1949	Year ending June 30, 1950	Year ending June 30, 1951	Year ending June 30, 1952	Year ending June 30, 1953	Year ending June 30, 1954	Year ending June 30, 1955	Year ending June 30, 1956	Year ending June 30, 1957	Year ending June 30, 1958	Year ending June 30, 1959	Year ending June 30, 1960	Year ending June 30, 1961
Number of cases*.....	19,788	18,100	16,325	16,380	15,945	10,494	17,956	18,190	18,379	18,999	18,676	19,293	20,543	21,560	23,046
Recovery of money.....	1,230	1,559	1,709	1,861	1,971	2,064	1,882	2,708	2,919	2,314	3,077	3,142	3,037	3,247	3,467
Damages.....	1,013	998	1,018	1,192	1,000	1,075	1,581	1,307	1,158	1,718	1,200	1,774	2,107	2,244	2,167
Foreclosures.....	97	120	174	222	206	172	183	270	237	430	386	307	591	1,205	637
Quiet title.....	4,208	3,729	2,835	2,296	2,283	2,053	1,864	1,666	1,805	1,746	1,624	1,446	1,532	1,470	1,329
Divorce.....	10,247	8,716	7,809	8,092	7,722	8,656	9,223	8,773	8,743	8,566	8,385	8,377	8,586	8,645	9,201
Replevin.....	147	159	197	184	157	169	189	199	166	219	370	399	429	430	1,131
Ejectment.....	48	39	16	33	45	55	40	39	46	39	29	36	12	10	30
Injunction.....	248	264	213	262	230	253	274	296	233	250	218	190	221	215	271
Partition.....	454	404	362	324	314	310	333	285	304	290	251	296	284	266	263
Tax cases.....	110	73	65	60	37	33	51	42	24	40	210	66	114	42	37
Habeas corpus....	73	95	78	94	79	89	80	92	116	131	120	158	210	266	284
Probate appeals..	94	127	133	143	146	127	134	128	135	120	140	130	121	115	94
Other appeals....	383	521	445	432	446	445	520	766	810	1,089	670	850	855	700	728
Miscellaneous....	1,436	1,296	1,271	1,185	1,309	1,448	1,602	1,622	1,683	2,047	1,996	2,122	2,444	2,705	3,407

* Does not include 811 foreign transcripts included in the total of 23,857 on Table A-2, June 30, 1961, or 798 foreign transcripts included in the total of 22,358 on Table A-2, June 30, 1960, or 759 foreign transcripts included in the total of 21,302 on Table A-2, June 30, 1959, or 790 foreign transcripts included in the total of 20,083 on Table A-2, June 30, 1958, or 852 foreign transcripts included in the total of 19,528 on Table A-2, June 30, 1957, or 795 foreign transcripts included in the total of 19,794 on Table A-2, June 30, 1956, or 790 foreign transcripts included in the total of 19,169 on Table A-2, June 30, 1955, or 348 foreign transcripts included in the total of 18,538 on Table A-2, June 30, 1954, or 309 foreign transcripts included in the total of 18,265 on Table A-2, June 30, 1953, or 325 foreign transcripts included in the total of 17,374 on Table A-2, June 30, 1952, or 596 foreign transcripts included in the total of 16,541 on Table A-2, June 30, 1951, or 579 foreign transcripts included in the total of 16,959 on Table A-2, June 30, 1950, or 486 foreign transcripts included in the total of 16,811 on Table A-2, June 30, 1949.

NOTE.—Personal tax warrants are not included as cases in any of these tables.

SUMMARY OF DISTRICT COURTS, BY COUNTIES
TABLE B-1.—DISPOSITION OF CRIMINAL CASES—YEAR ENDING JUNE 30, 1961

COUNTIES	Num-ber of cases	Cases not tried			Trials				Mis-trials	Time from filing to trial		Appeals (Su-preme court)	Paroles granted	Paroles revoked
		Dis-missed	Plea of guilty as charged	Plea of guilty of lesser offense	Total number	Ac-quitted	Con- victed of crime charged	Con- victed of lesser offense		Number less than 6 months	Percent less than 6 months			
Allen.....	27	2	19	3	3	0	3	0	0	2	67	0	11	1
Anderson.....	14	8	4	0	2	0	2	0	0	2	100	0	15	0
Atchison.....	38	7	16	12	3	0	3	0	0	3	100	0	21	0
Barber.....	14	2	11	1	0	0	0	0	0	0	0	0	6	0
Barton.....	72	42	22	5	3	0	2	1	0	3	100	0	19	0
Bourbon.....	22	14	6	0	2	1	0	1	0	1	50	0	2	0
Brown.....	15	11	1	1	2	0	2	0	0	2	100	0	1	0
Butler.....	186	100	68	16	2	2	0	0	0	2	100	0	50	1
Chase.....	2	0	2	0	0	0	0	0	0	0	0	0	1	0
Chautauqua.....	2	0	2	0	0	0	0	0	0	0	0	0	2	0
Cherokee.....	27	8	18	0	1	0	1	0	0	0	0	0	1	0
Cheyenne.....	2	0	0	0	1	1	0	0	0	1	100	0	0	0
Clark.....	4	3	1	0	0	0	0	0	0	0	0	0	1	0
Clay.....	7	1	4	2	2	0	2	0	0	2	100	0	3	0
Cloud.....	7	2	2	3	0	0	0	0	0	0	0	0	1	0
Coffey.....	8	2	3	1	2	0	1	1	0	1	50	0	1	0
Comanche.....	3	3	0	0	0	0	0	0	0	0	0	0	1	0
Cowley.....	90	9	65	12	4	2	0	0	0	4	100	0	44	2
Crawford.....	52	13	22	8	9	3	5	1	0	9	100	0	15	0
Decatur.....	0	0	0	0	0	0	0	0	0	0	0	0	0	0
Dickinson.....	24	8	13	1	2	0	2	0	0	2	100	0	9	0
Doniphan.....	8	3	1	2	2	0	1	1	0	2	100	0	5	0
Douglas.....	130	50	43	19	15	9	5	1	3	15	100	0	43	3
Edwards.....	11	6	4	0	1	0	1	0	0	0	0	0	0	0
Elk.....	10	4	5	0	1	0	1	0	0	1	100	0	4	1

TABLE B-1.—CONTINUED. Disposition of Criminal Cases—Year Ending June 30, 1961

COUNTIES	Num-ber of cases	Cases not tried			Trials				Mis-trials	Time from filing to trial		Appeals (Su-preme court)	Paroles granted	Paroles revoked
		Dis-missed	Plea of guilty as charged	Plea of guilty of lesser offense	Total number	Ac-quitted	Con- victed of crime charged	Con- victed of lesser offense		Number less than 6 months	Percent less than 6 months			
Ellis.....	23	13	8	0	2	1	1	0	0	2	100	0	6	0
Ellsworth.....	3	0	1	2	0	0	0	0	0	0	0	0	3	0
Finney.....	33	5	24	4	0	0	0	0	0	0	0	0	15	0
Ford.....	36	15	9	9	4	0	3	1	0	4	100	0	7	1
Franklin.....	50	18	18	11	3	1	0	0	0	3	100	1	11	1
Geary.....	67	18	41	5	3	0	3	0	0	2	67	0	16	2
Gove.....	1	0	1	0	0	0	0	0	0	0	0	0	0	0
Graham.....	10	0	8	0	2	2	0	0	0	1	50	0	5	0
Grant.....	12	3	8	0	1	1	0	0	0	1	100	0	8	2
Gray.....	2	0	2	0	0	0	0	0	0	0	0	0	0	0
Greeley.....	5	0	5	0	0	0	0	0	0	0	0	0	1	0
Greenwood.....	9	1	8	0	0	0	0	0	0	0	0	0	5	1
Hamilton.....	6	0	6	0	0	0	0	0	0	0	0	0	7	1
Harper.....	18	2	14	1	1	0	0	0	0	1	100	0	1	1
Harvey.....	37	4	28	3	2	1	0	1	0	0	0	1	23	1
Haskell.....	5	1	3	0	1	1	0	0	0	1	100	0	1	1
Hodgeman.....	5	1	7	0	1	0	1	0	0	1	100	0	3	0
Jackson.....	15	4	7	0	4	0	2	1	0	4	100	0	7	2
Jefferson.....	17	7	10	0	0	0	0	0	0	0	0	0	3	0
Jewell.....	3	0	3	0	0	0	0	0	0	0	0	0	2	0
Johnson.....	159	55	56	10	37	3	27	7	1	26	70	1	25	3
Keary.....	6	2	3	0	1	0	0	0	0	1	100	0	0	0
Kingman.....	13	7	6	0	0	0	0	0	0	0	0	0	2	0
Kiowa.....	3	0	3	0	0	0	0	0	0	0	0	0	2	0
Labette.....	33	16	10	0	7	2	3	2	0	3	43	0	2	0

TABLE B-1.—CONTINUED. Disposition of Criminal Cases—Year Ending June 30, 1961

COUNTIES	Num-ber of cases	Cases not tried			Trials				Mis-trials	Time from filing to trial		Appeals (Su-preme court)	Paroles granted	Paroles revoked
		Dis-missed	Plea of guilty as charged	Plea of guilty of lesser offense	Total number	Ac-quitted	Con- victed of crime charged	Con- victed of lesser offense		Number less than 6 months	Percent less than 6 months			
Lane.....	1	0	0	0	0	0	0	0	0	0	0	0	0	0
Leavenworth.....	68	13	35	13	7	0	0	0	0	0	0	0	32	1
Lincoln.....	5	0	5	0	0	0	0	0	0	0	0	0	3	1
Linn.....	20	0	19	1	0	0	0	0	0	0	0	0	2	0
Logan.....	10	0	10	0	0	0	0	0	0	0	0	0	8	0
Lyon.....	25	4	4	0	16	2	12	2	1	1	75	0	5	1
Marion.....	15	2	9	2	2	0	2	0	0	0	100	0	6	0
Marshall.....	8	1	4	3	0	0	0	0	0	0	0	0	4	0
McPherson.....	34	9	19	5	1	0	0	0	0	0	100	0	16	0
Meade.....	2	1	1	0	0	0	0	0	0	0	0	0	1	0
Miami.....	24	11	7	3	3	1	2	0	0	0	100	0	5	0
Mitchell.....	7	2	4	0	0	0	0	0	0	0	0	2	1	0
Montgomery.....	86	26	55	1	4	0	1	3	0	0	100	0	33	3
Morris.....	11	2	8	0	0	0	0	0	0	0	0	0	7	0
Morton.....	5	2	3	0	0	0	0	0	0	0	0	0	2	1
Nemaha.....	7	0	6	1	0	0	0	0	0	0	0	0	2	0
Neosho.....	19	8	8	1	2	1	0	1	0	0	0	0	2	0
Ness.....	3	0	3	0	0	0	0	0	0	0	0	0	0	0
Norton.....	10	1	7	1	1	0	1	1	0	0	100	0	4	0
Osage.....	37	6	20	2	9	0	1	8	0	0	100	0	8	0
Csborne.....	4	0	4	0	0	0	0	0	0	0	0	0	2	0
Ottawa.....	6	1	4	0	1	1	0	0	0	0	100	0	1	0
Pawnee.....	18	4	10	0	4	0	4	0	0	0	100	1	3	1
Phillips.....	0	0	0	0	0	0	0	0	0	0	0	0	0	0
Pottawatomie.....	20	4	13	1	2	0	2	0	0	0	0	0	6	1

TABLE B-1.—CONCLUDED. Disposition of Criminal Cases—Year Ending June 30, 1961

COUNTIES	Num-ber of cases	Cases not tried			Trials				Mis-trials	Time from filing to trial		Appeals (Su-preme court)	Paroles granted	Paroles revoked
		Dis-missed	Plea of guilty charged	Plea of guilty of lesser offense	Total number	Ac-quitted	Con- victed of crime charged	Con- victed of lesser offense		Number less than 6 months	Percent less than 6 months			
Pratt.....	29	3	26	0	0	0	0	0	0	0	0	0	17	0
Rawlins.....	3	0	3	0	0	0	0	0	0	0	0	0	2	0
Reno.....	213	48	150	0	15	0	12	0	0	13	87	0	77	0
Republic.....	1	0	0	0	0	0	0	0	0	0	0	0	1	0
Rice.....	22	5	15	0	2	2	0	0	0	2	100	0	11	2
Riley.....	39	8	28	1	2	1	1	0	0	2	100	0	11	0
Rooks.....	8	3	5	0	0	0	0	0	0	0	0	0	2	0
Rush.....	3	1	2	0	0	0	0	0	0	0	0	0	0	0
Russell.....	19	8	9	0	2	0	0	0	0	2	100	0	6	1
Saline.....	91	17	57	0	17	1	16	0	0	17	100	0	44	3
Scott.....	5	0	5	0	0	0	0	0	0	0	0	0	0	0
Sedgewick.....	636	203	343	16	74	23	50	1	0	67	91	0	224	0
Seward.....	45	15	15	11	4	3	1	0	0	4	100	0	11	1
Shawnee.....	555	235	140	155	23	7	12	4	2	9	39	2	63	0
Sheridan.....	3	0	3	0	0	0	0	0	0	0	0	0	0	0
Sherman.....	7	2	5	0	0	0	0	0	0	0	0	0	3	0
Smith.....	0	0	0	0	0	0	0	0	0	0	0	0	0	0
Stafford.....	10	4	6	0	0	0	0	0	0	0	0	0	3	0
Stanton.....	2	0	2	0	0	0	0	0	0	0	0	0	2	0
Stevens.....	13	5	3	1	3	1	1	1	1	3	100	0	4	0
Sumner.....	36	8	25	0	3	2	1	0	0	3	100	0	12	1
Thomas.....	8	3	5	0	0	0	0	0	0	0	0	0	1	0
Trego.....	3	0	3	0	0	0	0	0	0	0	0	0	3	0
Wabausee.....	4	1	3	0	0	0	0	0	0	0	0	0	2	0
Wallace.....	1	0	1	0	0	0	0	0	0	0	0	0	0	0
Washington.....	6	2	3	0	1	0	1	0	0	1	100	0	0	0
Wichita.....	1	0	1	0	0	0	0	0	0	0	0	0	1	0
Wilson.....	14	9	4	0	1	1	0	0	0	1	100	0	3	0
Woodson.....	11	3	4	0	3	3	0	0	0	0	0	0	0	0
Wyandotte.....	352	205	50	61	35	13	20	2	2	20	57	3	38	0
Grand totals.....	3,931	1,340	1,807	408	363	93	222	48	13	289	80	12	1,065	42

SUMMARY OF DISTRICT COURTS, BY COUNTIES
TABLE B-2.—TYPES OF FELONIES—YEAR ENDING JUNE 30, 1961

COUNTIES	Murder	Manslaughter	Rape	Robbery	Felonious assault	Other crimes against person	Arson	Forgery	Grand larceny	Auto larceny	Embezzlement	Burglary	Other crimes against property	Desertion (wife or child)	Narcotics	Bad checks	Other felonies	Total felonies
Allen.....	1	0	0	0	0	1	0	1	2	0	1	10	2	4	0	0	1	23
Anderson.....	0	0	0	0	1	0	0	2	1	0	0	1	1	0	0	0	0	10
Archison.....	1	0	1	0	1	0	0	1	5	2	0	8	1	1	0	0	0	26
Barber.....	0	0	1	0	0	0	0	1	2	0	0	4	1	0	0	0	0	11
Barton.....	1	1	4	0	1	0	1	11	3	0	0	9	0	2	0	1	1	41
Bourbon.....	0	0	0	0	0	2	0	2	1	3	0	0	0	4	0	0	2	16
Brown.....	0	0	0	0	1	0	0	2	2	0	0	2	3	0	0	0	11	
Butler.....	1	0	2	2	10	2	2	9	10	2	2	17	3	26	0	22	1	119
Chase.....	0	0	0	0	1	0	0	0	0	0	0	0	1	0	0	0	0	3
Chautauqua.....	0	0	0	0	0	0	0	0	2	0	0	1	0	1	0	0	0	4
Cherokee.....	0	1	0	0	0	1	0	0	14	0	0	4	2	1	0	1	0	24
Cheyenne.....	0	0	0	0	2	0	0	0	0	0	0	0	0	1	0	0	0	2
Clark.....	0	0	0	0	0	0	0	0	0	0	0	2	0	1	0	0	0	1
Clay.....	0	0	0	0	0	0	0	0	1	0	0	0	0	0	0	0	0	3
Cloud.....	0	0	0	0	0	2	0	0	0	1	0	3	0	0	0	2	0	8
Coffey.....	0	0	0	0	0	0	0	1	1	1	0	0	0	1	0	0	0	4
Comanche.....	0	0	0	0	3	1	0	0	1	0	0	19	2	11	0	7	2	3
Cowley.....	0	1	0	5	0	2	0	3	4	4	1	1	2	4	0	1	2	73
Crawford.....	0	0	0	2	0	1	0	0	0	0	0	0	0	0	0	0	1	21
Decatur.....	0	0	0	0	0	0	0	0	0	0	0	0	0	4	0	1	0	1
Dickinson.....	0	0	1	0	0	0	0	4	5	0	0	7	0	4	0	1	0	21
Doniphan.....	0	0	0	0	0	0	0	0	3	2	1	1	2	15	0	7	0	6
Douglas.....	0	0	2	1	3	1	1	9	3	2	0	13	0	10	0	1	1	61
Edwards.....	0	0	0	0	0	1	0	0	3	1	0	0	0	1	0	2	0	8
Elk.....	0	0	0	0	0	0	0	0	2	0	0	0	2	0	0	0	0	7
Ellis.....	1	0	0	0	0	0	0	10	1	0	0	0	1	3	0	0	0	18
Ellsworth.....	0	0	0	0	0	0	0	0	1	1	0	7	0	0	0	6	1	2
Finney.....	1	0	2	1	3	0	0	17	2	1	0	0	2	3	0	0	0	46
Ford.....	3	0	1	0	1	0	0	8	7	3	0	11	2	2	0	1	1	38
Franklin.....	0	1	1	0	0	3	1	5	7	0	0	6	2	3	0	1	0	36

TABLE B-2.—CONTINUED. Types of Felonies—Year Ending June 30, 1961

COUNTIES	Murder	Manslaughter	Rape	Robbery	Felonious assault	Other crimes against person	Arson	Forgery	Grand larceny	Auto larceny	Embezzlement	Burglary	Other crimes against property	Desertion (wife or child)	Narcotics	Bad checks	Other felonies	Total felonies
Geary.....	0	0	0	3	1	1	2	6	5	1	0	25	0	2	1	4	0	51
Gove.....	0	0	0	0	0	0	0	1	1	0	0	0	0	1	0	0	0	3
Graham.....	0	0	0	0	0	0	0	2	0	0	1	0	0	1	0	0	1	10
Grant.....	0	0	0	0	0	0	0	0	2	0	0	0	0	0	0	0	0	2
Gray.....	0	0	0	0	0	0	0	0	0	0	0	0	0	0	0	0	0	0
Greeley.....	0	0	0	0	0	0	0	0	1	0	0	1	0	0	0	2	0	4
Greenwood.....	0	0	0	0	0	0	0	0	3	0	0	5	0	1	0	0	0	11
Hamilton.....	0	0	0	0	0	0	0	1	4	1	0	3	1	1	0	0	0	9
Harper.....	0	0	0	0	2	0	1	5	6	2	2	8	1	3	0	3	1	15
Harvey.....	0	0	0	0	0	0	0	0	1	0	0	0	0	0	0	0	0	29
Haskell.....	0	0	0	0	0	0	0	0	0	0	0	3	0	0	0	1	0	5
Hodgeman.....	0	0	1	0	0	0	0	0	0	0	0	0	0	1	0	0	0	2
Jackson.....	0	0	0	0	0	0	0	0	0	0	1	2	1	4	0	0	0	12
Jefferson.....	0	0	0	0	0	0	0	1	9	0	0	5	0	2	0	0	0	19
Jewell.....	0	0	0	1	0	0	0	0	0	0	0	0	0	0	0	0	0	1
Johnson.....	0	1	4	1	4	7	3	13	44	1	1	15	4	20	0	12	0	130
Kearny.....	0	0	0	0	0	0	0	2	0	0	0	0	0	0	0	2	0	5
Kingman.....	1	0	0	0	0	1	0	3	0	0	0	2	0	0	0	1	0	8
Kiowa.....	0	0	0	0	0	0	0	0	0	1	0	1	1	0	0	0	0	3
Labette.....	0	0	1	1	1	0	0	6	3	1	0	5	1	5	0	0	0	25
Lane.....	0	0	0	0	0	0	0	0	0	0	0	0	0	1	0	0	0	2
Leavenworth.....	2	0	4	1	7	5	1	6	8	1	0	0	20	2	0	1	18	75
Lincoln.....	0	0	0	0	0	0	0	1	3	0	0	1	0	0	0	0	0	5
Linn.....	0	0	0	0	0	1	0	0	0	0	0	11	0	0	0	0	0	20
Linn.....	0	0	0	0	0	0	0	2	2	0	0	0	0	2	0	0	0	6
Logan.....	0	0	0	0	0	0	0	0	0	0	0	0	0	0	0	0	0	0
Lyon.....	0	1	0	0	1	1	0	5	1	0	0	1	1	0	0	0	0	13
Marion.....	0	0	3	0	1	0	0	1	0	0	0	3	1	2	0	0	0	18
Marshall.....	0	0	0	0	0	0	0	2	2	1	1	0	0	0	0	5	0	4
McPherson.....	0	0	0	0	2	0	0	2	0	1	0	10	1	3	1	1	0	29
Meade.....	0	0	0	0	0	0	0	0	0	0	1	0	0	0	0	0	0	3

TABLE B-2.—CONTINUED. Types of Felonies—Year Ending June 30, 1961

COUNTIES	Murder	Manslaughter	Rape	Robbery	Felonious assault	Other crimes against person	Arson	Forgery	Grand larceny	Auto larceny	Embezzlement	Burglary	Other crimes against property	Desertion (wife or child)	Narcotics	Bad checks	Other felonies	Total felonies
Miami.....	0	0	0	0	0	0	0	0	3	0	0	7	0	2	0	0	0	12
Mitchell.....	1	1	0	0	0	0	0	0	13	0	0	4	0	14	0	6	0	74
Montgomery.....	0	0	1	4	0	1	1	12	1	1	0	15	2	3	0	0	0	41
Morris.....	0	0	0	1	0	0	0	0	0	0	0	4	2	0	0	0	0	6
Morton.....	0	0	0	0	0	0	0	0	1	0	0	3	2	0	0	0	0	6
Nemaha.....	0	0	0	0	0	0	0	1	1	0	0	3	0	0	0	0	0	2
Neosho.....	0	0	0	0	0	0	0	0	3	0	0	0	0	0	0	1	0	12
Ness.....	0	0	0	0	1	0	0	0	3	0	0	0	3	1	0	1	2	16
Norton.....	0	1	0	0	0	0	0	1	3	0	0	0	3	2	0	2	1	13
Osage.....	0	0	0	0	0	0	0	0	3	0	0	0	3	1	0	0	0	12
Osborne.....	0	0	0	0	0	0	0	1	0	0	0	1	0	0	0	0	0	4
Ottawa.....	0	0	0	0	0	1	0	1	0	0	0	0	0	0	0	0	0	5
Pawnee.....	0	0	0	0	0	1	0	2	0	0	0	6	1	1	0	4	0	15
Phillips.....	0	0	0	0	0	0	0	0	0	1	2	0	0	0	0	0	0	10
Pottawatomie.....	0	0	0	0	0	1	0	0	11	1	2	0	0	2	0	1	0	18
Pratt.....	0	1	0	2	0	0	0	4	6	5	0	3	0	4	0	2	0	27
Rawlins.....	3	0	3	2	7	6	0	37	12	1	3	21	21	32	2	8	4	162
Reno.....	0	0	0	0	0	0	0	0	3	0	0	0	0	1	0	0	0	14
Republic.....	1	0	2	0	0	1	1	3	3	0	0	0	0	2	0	1	0	14
Rice.....	0	0	0	0	0	0	0	0	0	0	0	0	0	0	0	0	0	0
Riley.....	1	1	1	1	1	2	2	6	2	0	0	13	1	0	0	0	0	31
Rooks.....	0	0	0	0	0	0	0	0	0	0	1	0	0	0	0	2	0	10
Rush.....	0	0	0	0	0	0	0	0	2	0	0	3	0	0	0	1	0	5
Russell.....	1	0	0	0	0	4	0	16	3	2	1	18	4	14	0	10	2	84
Saline.....	0	0	1	0	3	4	0	0	0	0	0	0	0	0	0	0	0	0
Scott.....	0	0	7	0	0	30	0	30	1	5	1	0	0	1	0	2	2	7
Sedgwick.....	6	6	22	15	20	4	0	4	2	0	0	136	10	78	1	7	9	426
Seward.....	0	0	0	1	6	0	1	4	0	1	0	7	3	7	0	4	2	32
Shawnee.....	4	2	0	15	10	4	0	23	2	2	0	59	2	31	1	11	15	191
Sheridan.....	0	0	0	0	0	0	0	0	0	0	1	3	0	0	0	0	0	3

TABLE B-2.—CONCLUDED. Types of Felonies—Year Ending June 30, 1961

COUNTIES	Murder	Manslaughter	Rape	Robbery	Felonious assault	Other crimes against person	Arson	Forgery	Grand larceny	Auto larceny	Embezzlement	Burglary	Other crimes against property	Desertion (wife or child)	Narcotics	Bad checks	Other felonies	Total felonies
Sherman	0	0	0	0	0	0	0	2	1	0	0	1	0	0	0	1	0	5
Smith	0	0	0	0	0	0	0	0	0	0	0	0	0	0	0	0	0	0
Stafford	0	0	1	0	0	0	0	1	0	0	0	0	0	0	0	0	0	10
Stanton	0	1	0	0	1	0	0	0	2	0	0	0	0	0	0	0	0	4
Stevens	0	0	0	0	0	0	0	0	0	0	0	0	0	0	0	0	0	2
Sunner	0	1	0	0	0	5	0	7	3	0	1	11	0	0	0	6	0	34
Thomas	0	0	0	0	0	1	0	3	0	0	0	0	0	0	0	0	0	4
Trego	0	0	0	0	0	0	0	0	0	0	0	0	0	0	0	3	1	4
Wabausee	0	0	0	0	1	0	0	0	0	0	0	0	0	0	0	0	1	3
Wallace	0	0	0	0	0	0	0	0	1	0	0	0	0	0	0	0	0	1
Washington	0	0	0	0	0	0	0	0	3	0	0	0	0	1	0	0	0	4
Wichita	0	0	0	0	1	0	0	0	0	0	1	2	3	0	0	0	0	12
Wilson	0	0	0	0	0	0	0	3	0	0	0	0	0	3	0	1	0	14
Woodson	0	0	0	0	0	0	0	0	0	0	0	0	0	0	0	0	0	0
Wyandotte	3	6	12	27	8	12	0	1	25	20	1	39	5	6	11	2	178	
Grand totals	33	30	60	93	115	107	18	323	375	68	34	600	138	347	6	201	85	2,633

SUMMARY OF DISTRICT COURTS, BY COUNTIES
 TABLE B-3.—TYPES OF MISDEMEANORS AND TOTALS OF CRIMINAL CASES—YEAR ENDING JUNE 30, 1961

COUNTIES	Type of misdemeanors								Totals of criminal cases			
	Assault	Petty larceny	Liquor	Disturb- ing peace	Traffic offense	Bad checks	Other misd- emeanors	Total misd- emeanors	Number of felonies	Number of misd- emeanors	Police court appeals	Total of criminal cases
Allen.....	0	2	0	0	0	0	0	2	23	2	1	26
Anderson.....	0	0	0	0	3	0	0	2	10	5	0	15
Atchison.....	1	1	0	0	2	0	1	5	26	5	2	33
Barber.....	0	0	0	0	2	0	0	1	11	2	0	13
Barton.....	1	0	0	0	19	0	3	23	41	23	0	64
Bourbon.....	0	0	0	0	5	0	0	5	16	5	2	23
Brown.....	0	0	0	0	1	0	0	1	11	1	2	14
Butler.....	3	1	2	10	67	16	9	108	119	108	0	227
Chase.....	0	0	0	0	0	0	0	0	2	0	0	2
Chautauqua.....	0	0	0	0	1	0	0	1	4	1	0	5
Cherokee.....	0	1	0	0	0	1	1	3	24	3	0	27
Cheyenne.....	0	0	0	0	0	0	0	0	2	0	0	2
Clark.....	0	2	0	0	1	0	0	3	1	3	0	4
Clay.....	0	0	0	0	2	0	0	2	3	2	0	5
Cloud.....	0	0	0	0	0	0	0	0	8	2	0	10
Conroy.....	0	0	0	0	6	0	0	6	4	6	0	10
Comanche.....	0	0	0	0	0	0	0	0	3	0	0	3
Cowley.....	0	0	2	0	9	1	6	16	73	16	0	89
Crawford.....	0	2	0	0	10	0	2	16	21	16	0	37
Decatur.....	0	0	0	0	0	0	0	0	1	0	0	1
Dickinson.....	0	0	2	0	3	0	0	5	21	5	0	26
Doniphan.....	0	0	0	0	0	0	2	2	6	2	0	8
Douglas.....	3	1	1	3	33	0	3	44	61	44	45	150
Edwards.....	0	0	0	0	0	0	0	0	8	0	0	8
Elk.....	0	0	0	0	0	1	0	1	7	1	0	8
Ellis.....	1	0	0	0	0	0	0	1	18	1	6	25
Ellisworth.....	0	0	0	0	0	0	0	0	2	1	0	3
Finney.....	0	0	0	0	1	1	2	3	46	3	0	49
Ford.....	0	0	0	0	3	1	0	4	38	4	0	42
Franklin.....	0	0	1	0	3	1	0	5	36	5	6	47

TABLE B-3.—CONTINUED. Types of Misdemeanors and Totals of Criminal Cases—Year Ending June 30, 1961

COUNTIES	Type of misdemeanors							Totals of criminal cases				
	Assault	Petty larceny	Liquor	Disturb- ing peace	Traffic offense	Bad checks	Other misdemeanors	Total misdemeanors	Number of felonies	Number of misdemeanors	Police court appeals	Total of criminal cases
Geary.....	0	0	0	0	0	0	0	0	51	0	7	58
Gove.....	0	0	1	0	0	0	0	1	2	1	0	3
Graham.....	0	3	0	0	1	0	0	4	4	4	0	7
Grant.....	0	0	0	0	3	1	0	10	10	4	0	14
Gray.....	0	0	0	0	0	0	0	0	0	0	1	3
Greeley.....	0	0	1	0	1	0	0	2	4	2	0	6
Greenwood.....	0	0	0	0	0	1	0	1	11	1	0	12
Hamilton.....	0	0	0	0	0	0	0	0	0	0	0	9
Harper.....	0	0	0	0	0	0	2	2	15	2	1	18
Harvey.....	0	1	0	0	3	0	0	4	29	4	3	36
Haskell.....	0	0	0	0	0	0	0	0	5	0	0	5
Hodgeman.....	0	1	0	0	2	1	0	4	2	4	0	6
Jackson.....	0	0	0	0	8	0	1	9	12	9	0	21
Jefferson.....	0	0	1	1	0	0	0	2	10	2	0	21
Jewell.....	0	2	0	0	0	0	0	0	1	2	0	3
Johnson.....	3	0	0	2	14	1	11	31	130	31	27	188
Kearny.....	0	0	0	0	0	0	0	0	5	0	0	5
Kingman.....	1	1	0	4	3	0	0	8	8	9	0	17
Kiowa.....	0	0	0	0	0	0	0	0	3	0	0	3
Labette.....	1	0	1	0	6	0	1	9	25	9	0	34
Lane.....	0	0	0	0	0	0	0	0	2	0	0	2
Leavenworth.....	0	2	0	0	0	1	1	4	75	4	4	83
Lincoln.....	0	0	0	0	0	0	0	0	5	0	0	5
Linn.....	0	0	0	0	0	0	0	0	20	0	0	20
Logan.....	0	0	0	0	4	0	0	4	6	4	0	10
Lyon.....	0	0	0	0	13	0	1	14	13	14	1	28
Marion.....	0	0	0	0	2	0	0	2	18	2	0	20
Marshall.....	0	0	0	0	3	0	1	4	3	3	0	7
McPherson.....	0	0	0	0	3	0	0	3	29	3	0	32
Meade.....	0	0	0	0	1	0	0	1	3	1	0	4

TABLE B-3.—CONTINUED. Types of Misdemeanors and Totals of Criminal Cases—Year Ending June 30, 1961

COUNTIES	Type of misdemeanors							Totals of criminal cases				
	Assault	Petty larceny	Liquor	Disturbing peace	Traffic offense	Bad checks	Other misdemeanors	Total misdemeanors	Number of felonies	Number of misdemeanors	Police court appeals	Total of criminal cases
Miami	1	0	0	0	2	0	1	4	12	4	4	20
Mitchell	0	0	0	0	0	0	0	0	5	0	1	6
Montgomery	0	0	0	0	4	1	1	6	74	6	3	83
Morris	0	0	0	0	1	0	0	1	11	1	0	12
Morton	0	0	0	0	0	0	0	0	6	0	0	6
Nemaha	0	0	0	0	3	0	0	3	2	3	0	5
Nesho	1	0	0	0	2	0	0	3	12	3	0	15
Ness	0	0	0	0	0	0	0	0	6	0	0	6
Norton	0	0	0	0	1	0	0	1	13	1	0	14
Osage	3	0	0	5	13	0	2	23	12	23	0	35
Osborne	0	0	0	0	1	0	0	1	4	1	0	5
Ottawa	0	0	0	0	1	0	0	2	5	2	0	7
Pawnee	1	1	0	0	1	0	0	3	15	3	0	18
Phillips	0	0	0	0	0	0	0	0	0	0	0	0
Pottawatomie	0	0	2	0	2	0	2	6	18	6	0	24
Pratt	0	0	0	0	0	0	0	0	27	0	0	27
Ravins	0	0	0	0	1	0	0	1	2	1	0	3
Reno	1	0	0	0	40	3	6	50	162	50	2	214
Republic	0	0	0	0	0	0	0	0	1	0	0	2
Rice	0	0	0	0	0	0	0	0	14	0	1	14
Riley	0	0	0	0	0	0	1	1	31	1	3	35
Rooks	0	0	0	0	4	0	3	7	10	7	0	17
Rush	0	0	0	0	0	0	0	0	5	0	0	5
Russell	0	0	0	1	4	0	2	7	7	7	0	14
Saline	2	0	0	1	1	0	3	7	84	7	12	103
Scott	0	0	0	0	0	0	1	1	7	1	0	8
Sedgewick	1	2	3	1	69	67	25	168	426	168	166	760
Seward	0	0	0	0	6	1	0	7	32	7	1	40
Shawnee	0	0	15	0	38	0	3	56	191	56	246	493
Sheridan	0	0	0	0	0	0	0	0	3	0	0	3

TABLE B-3.—CONCLUDED. Types of Misdemeanors and Totals of Criminal Cases—Year Ending June 30, 1961

COUNTIES	Type of misdemeanors							Totals of criminal cases				
	Assault	Petty larceny	Liquor	Disturb- ing peace	Traffic offense	Bad checks	Other misd- meanors	Total misd- meanors	Number of felonies	Number of misd- meanors	Police court appeals	Total of criminal cases
Sherman.....	0	0	0	0	0	0	0	0	5	0	0	5
Smith.....	0	0	0	0	0	0	0	0	0	0	0	0
Stafford.....	0	0	0	0	1	0	0	1	10	1	0	11
Stanton.....	0	0	0	0	0	0	0	0	4	0	0	4
Stevens.....	0	0	0	0	6	0	0	6	2	6	0	8
Sumner.....	1	0	1	0	8	0	3	13	34	13	0	47
Thomas.....	0	0	0	0	0	0	1	1	4	1	0	5
Trego.....	0	0	0	0	0	0	0	0	4	0	0	4
Wabunsee.....	0	0	0	0	0	0	1	1	3	1	0	4
Wallace.....	0	0	0	0	0	0	0	0	1	0	0	1
Washington.....	1	0	1	0	2	0	0	4	4	4	0	8
Wichita.....	0	0	0	0	0	0	0	0	2	0	0	2
Wilson.....	0	0	0	0	0	0	0	0	14	0	0	14
Woodson.....	1	0	0	0	3	0	0	4	4	4	0	8
Wyandotte.....	3	3	3	1	6	1	2	19	178	19	172	369
Grand totals....	30	27	36	29	460	99	107	788	2,633	788	719	4,140

SUMMARY OF DISTRICT COURTS—STATE AS A WHOLE
TABLE B-4.—NATURE OF CRIMES

	1943	1949	1950	1951	1952	1953	1954	1955	1956	1957	1958	1959	1960	1961
Felonies:														
Murder.....	35	39	37	29	37	45	29	37	25	39	25	36	30	33
Manslaughter.....	12	11	24	28	34	28	40	31	38	36	36	29	33	30
Rape.....	52	57	68	56	82	68	61	39	64	112	67	70	81	60
Robbery.....	21	50	78	78	77	89	72	71	112	60	101	94	103	93
Felonious assault.....	45	71	98	85	90	84	93	92	79	83	93	86	80	115
Other crimes against person.....	11	54	46	40	40	44	58	75	73	51	66	62	59	107
Arson.....	13	17	14	15	12	14	20	13	14	21	21	16	28	18
Forgery.....	133	210	241	191	180	221	234	212	256	223	251	283	317	333
Grand larceny.....	194	246	298	325	277	341	305	252	287	468	260	271	326	375
Auto larceny.....	41	51	70	51	56	63	61	43	52	27	56	52	56	68
Embezzlement.....	17	21	30	22	19	37	33	35	31	27	44	35	34	24
Burglary.....	133	284	346	337	294	279	345	347	342	426	526	491	484	600
Other crimes against property.....	24	81	71	84	79	76	79	80	113	109	137	78	134	138
Desertion (wife or child).....	71	184	209	176	237	257	287	302	267	220	249	251	257	347
Narcotics.....	2	13	3	2	7	6	4	9	10	16	18	5	17	6
Bad checks.....	22	183	212	191	174	217	256	286	355	339	410	364	216	201
Other felonies.....	111	38	67	46	67	74	49	95	70	87	126	103	126	85
Total felonies.....	937	1,610	1,907	1,777	1,762	1,943	2,026	2,019	2,188	2,367	2,487	2,339	2,408	2,633
Misdemeanors:														
Assault.....	71	60	38	46	34	48	40	28	27	45	37	46	22	30
Petty larceny.....	36	44	38	44	31	15	23	17	16	23	14	26	28	27
Liquor.....	339	286	185	239	287	319	319	388	438	617	490	58	29	36
Disturbing the peace.....	12	20	23	20	9	13	8	15	12	15	13	12	12	20
Traffic offense.....	89	86	56	35	34	50	43	130	49	115	77	650	452	460
Bad checks.....	19	1	14	21	6	0	0	22	0	4	36	111	70	99
Other misdemeanors.....	121	262	55	66	99	59	41	76	57	90	80	112	69	107
Total misdemeanors.....	687	759	409	471	500	504	475	676	599	909	747	1,015	678	788
Total cases*.....	1,624	2,369	2,316	2,248	2,262	2,447	2,501	2,695	2,787	3,276	3,234	3,354	3,086	3,421

* Does not include 719 Police Court Appeals in the total of 3,421 cases June 30, 1961, or 866 Police Court Appeals in the total of 3,086 cases June 30, 1960, or 577 Police Court Appeals in the total of 3,354 cases June 30, 1959, or 1,001 Police Court Appeals in the total of 3,234 cases June 30, 1958, or 706 Police Court Appeals in the total of 3,982 cases June 30, 1957, or 926 Police Court Appeals in the total of 3,713 cases June 30, 1956, or 505 Police Court Appeals in the total of 2,695 cases June 30, 1955, or 559 Police Court Appeals in the total of 2,501 cases June 30, 1954, or 543 Police Court Appeals in the total of 2,447 cases June 30, 1953, or 632 Police Court Appeals in the total of 2,262 cases June 30, 1952, or 440 Police Court Appeals in the total of 2,268 cases June 30, 1951, or 461 Police Court Appeals in the total of 2,316 cases June 30, 1950.

PROBATE COURTS
TABLE C-1.—SUMMARY OF BUSINESS HANDLED—YEAR ENDING JUNE 30, 1961

COUNTIES	Estates of decedents		Guardianships		Trusts under supervision	Juvenile cases	Habeas corpus hearings	Orders in absence of district judge	Adoption proceedings	Insanity hearings	Determination of descent	Miscellaneous	Foreign transcripts
	Opened during the year	Closed during the year	Opened during the year	Closed during the year									
Allen.....	129	71	64	6	9	15	0	0	8	9	39	6	0
Anderson.....	52	45	4	0	2	3	0	0	3	4	5	4	5
Atchison.....	58	48	23	10	5	22	0	0	9	23	25	0	6
Barber.....	38	34	10	7	11	7	0	12	2	8	12	10	17
Barton.....	238	146	57	17	31	96	2	0	24	58	24	0	0
Bourbon.....	46	40	15	11	7	0	0	0	2	25	23	0	9
Brown.....	55	64	12	1	11	0	0	0	7	21	18	2	20
Butler.....	106	105	14	12	9	27	0	0	26	30	37	13	0
Chase.....	28	25	5	2	2	1	0	0	1	1	9	0	0
Chautauqua.....	23	26	2	3	4	2	0	0	2	11	10	0	6
Cherokee.....	56	55	18	10	11	0	0	0	25	14	60	0	18
Cheyenne.....	18	24	1	2	0	0	0	0	0	0	14	0	0
Clark.....	20	8	4	0	0	1	0	1	2	2	6	0	8
Clay.....	66	62	10	3	8	2	0	0	11	5	12	4	11
Cloud.....	49	54	11	10	14	2	0	1	10	28	16	8	16
Coffey.....	36	27	6	4	4	0	0	0	7	0	13	0	16
Comanche.....	13	9	2	2	4	4	0	0	0	1	3	0	9
Cowley.....	117	105	24	20	15	41	0	0	28	6	44	6	20
Crawford.....	72	80	30	13	17	30	0	0	18	46	55	0	25
Decatur.....	20	27	5	5	1	8	0	0	1	0	10	5	0
Dickinson.....	91	72	14	9	32	23	0	21	18	25	23	9	16
Doniphan.....	37	34	26	14	11	23	0	3	0	0	0	8	13
Douglas.....	82	52	64	24	31	37	0	0	33	28	33	8	12
Edwards.....	27	30	6	4	0	10	0	7	5	5	8	2	20
Elk.....	33	25	4	0	2	9	0	0	5	4	15	0	0
Ellis.....	51	55	20	15	6	2	1	1	17	13	18	17	86
Ellisworth.....	42	49	11	8	3	0	0	0	1	4	8	0	17
Finney.....	39	27	11	4	4	32	0	0	14	15	13	0	25
Ford.....	51	55	20	7	10	35	0	13	12	11	23	4	28
Franklin.....	29	52	19	9	15	33	0	3	12	27	28	2	10

JUDICIAL COUNCIL BULLETIN

TABLE C-1.—CONTINUED. Summary of Business Handled—Year Ending June 30, 1961

COUNTIES	Estates of decedents		Guardianships		Trusts under supervision	Juvenile cases	Habeas corpus hearings	Orders in absence of district judge	Adoption proceedings	Insanity hearings	Determination of descent	Miscellaneous	Foreign transcripts
	Opened during the year	Closed during the year	Opened during the year	Closed during the year									
Geary.....	47	49	17	7	6	33	1	36	35	30	24	5	2
Gove.....	20	10	6	3	4	0	0	2	3	5	8	3	15
Graham.....	24	20	5	3	4	0	0	0	3	3	14	0	21
Grant.....	2	2	5	1	0	0	0	0	5	3	9	4	16
Gray.....	43	30	4	3	3	0	0	0	4	2	9	6	0
Greeley.....	6	7	4	1	3	0	1	0	1	0	3	0	16
Greenwood.....	37	40	8	0	4	0	0	0	11	1	13	0	18
Hamilton.....	10	9	1	2	3	1	0	3	1	5	5	1	24
Harper.....	36	40	6	6	14	10	0	7	8	7	20	3	19
Harvey.....	61	66	24	10	22	87	0	9	12	46	38	6	20
Haskell.....	4	9	3	2	1	0	0	0	0	0	4	0	12
Hodgeman.....	9	5	1	0	1	0	1	0	1	7	6	1	19
Jackson.....	23	23	8	8	7	21	0	4	6	12	18	2	13
Jefferson.....	45	35	15	13	3	9	0	2	8	11	26	2	14
Jewell.....	14	25	4	5	4	14	0	0	4	9	24	0	13
Johnson.....	143	108	65	27	63	48	1	4	129	90	63	185	23
Kearny.....	11	11	0	1	1	0	0	0	1	2	5	0	23
Kingman.....	41	48	8	2	6	8	0	0	7	5	9	11	0
Kiowa.....	18	23	1	4	3	0	0	0	1	0	5	0	5
Labette.....	52	56	22	11	10	12	1	0	15	18	102	0	12
Lane.....	13	14	4	0	0	0	0	0	3	3	10	1	13
Leavenworth.....	95	83	27	15	13	19	10	0	36	34	49	33	8
Lincoln.....	24	25	5	0	1	2	0	0	8	3	5	0	9
Linn.....	24	20	11	1	8	0	0	0	2	2	12	0	0
Logan.....	17	14	3	2	0	0	0	0	4	0	9	0	16
Lyon.....	78	61	30	4	22	109	0	0	14	48	52	12	7
Marion.....	64	49	10	16	19	8	0	0	11	11	34	4	31
Marshall.....	67	78	21	13	24	8	0	0	9	17	38	0	0
McPherson.....	104	89	11	13	24	2	0	0	16	26	31	0	37
Meade.....	12	23	5	2	5	6	0	0	6	1	8	3	14

TABLE C-1.—CONTINUED. Summary of Business Handled—Year Ending June 30, 1961

COUNTIES	Estates of decedents		Guardianships		Trusts under supervision	Juvenile cases	Habeas corpus hearings	Orders in absence of district judge	Adoption proceedings	Insanity hearings	Determination of descent	Miscellaneous	Foreign transcripts
	Opened during the year	Closed during the year	Opened during the year	Closed during the year									
Miami.....	47	39	20	6	13	0	0	12	14	0	21	0	9
Mitchell.....	49	51	6	5	1	0	0	0	6	14	21	2	6
Montgomery.....	89	116	34	26	21	18	0	0	31	47	51	18	16
Morris.....	22	29	8	5	2	5	0	0	3	11	22	7	0
Morton.....	7	13	2	0	1	0	0	1	3	4	3	0	10
Nemaha.....	36	36	7	9	8	2	0	6	5	8	17	0	10
Neosho.....	48	63	16	10	6	6	0	0	16	21	28	11	0
Ness.....	22	27	3	1	6	0	0	0	3	2	28	2	26
Norton.....	55	56	18	10	4	19	0	0	10	2	20	8	0
Osage.....	34	46	10	3	13	6	0	0	7	10	19	0	11
Osborne.....	46	49	4	6	5	0	0	0	2	7	9	5	15
Ottawa.....	46	40	11	5	4	0	0	0	6	2	14	0	0
Pawnee.....	43	51	16	8	0	0	2	0	3	172	9	0	10
Phillips.....	30	29	0	0	0	0	0	0	9	1	20	0	14
Pottawatomie.....	58	47	16	6	4	0	0	0	4	12	15	6	9
Pratt.....	70	40	11	3	14	0	0	0	5	11	9	8	6
Rawlins.....	25	36	2	2	9	4	0	0	4	5	5	0	12
Reno.....	147	140	66	13	59	154	1	3	39	57	62	23	56
Republic.....	54	54	12	11	8	0	0	0	4	8	28	3	10
Rice.....	105	114	6	9	16	25	0	0	8	10	19	6	0
Riley.....	62	60	30	13	7	0	0	0	35	35	36	8	7
Rooks.....	45	44	4	0	0	0	0	13	9	12	12	0	19
Rush.....	21	30	3	3	2	0	0	0	2	2	6	1	18
Russell.....	33	45	8	2	7	16	0	13	9	12	16	0	17
Saline.....	125	121	25	18	31	19	0	0	45	32	40	0	28
Scott.....	24	13	3	3	2	9	0	1	2	7	4	0	10
Sedwick.....	493	425	343	94	78	731	1	0	362	486	128	184	23
Seward.....	16	12	17	6	4	11	1	0	13	57	11	0	23
Shawnee.....	303	267	116	56	92	205	2	28	137	511	130	0	36
Sheridan.....	9	18	3	0	4	0	0	0	3	2	6	0	19

TABLE C-1.—CONCLUDED. Summary of Business Handled.—Year Ending June 30, 1961

COUNTIES	Estates of decedents		Guardianships		Trusts under supervision	Juvenile cases	Habeas corpus hearings	Orders in absence of district judge	Adoption proceedings	Insanity hearings	Determination of descent	Miscellaneous	Foreign transcripts
	Opened during the year	Closed during the year	Opened during the year	Closed during the year									
Sherman.....	24	20	4	4	4	9	1	0	9	2	7	0	22
Smith.....	22	39	3	3	4	0	0	0	3	5	19	0	13
Stafford.....	34	36	5	5	8	0	8	8	4	0	25	1	35
Stanton.....	3	7	1	1	1	0	1	1	2	2	3	1	17
Stevens.....	8	15	2	2	2	2	0	0	4	1	5	1	17
Sumner.....	77	78	20	20	24	24	0	0	18	19	43	8	67
Thomas.....	38	30	2	2	2	0	1	0	4	6	7	0	3
Trego.....	20	25	4	3	4	0	3	0	3	3	17	0	9
Wabunsee.....	31	31	7	7	0	1	0	0	3	10	13	3	18
Wallace.....	10	5	0	0	0	0	0	0	3	4	0	0	17
Washington.....	55	36	6	6	2	0	0	0	7	8	12	0	6
Wichita.....	4	8	1	1	0	0	0	0	4	0	3	0	10
Wilson.....	54	47	13	5	6	13	1	27	2	22	33	0	50
Woodson.....	18	17	1	1	1	0	0	0	2	11	11	0	10
Wyandotte.....	304	230	91	46	25	682	1	0	154	212	196	16	28
Totals.....	5,746	5,320	1,864	840	1,046	2,809	32	253	1,702	2,642	2,479	663	1,579

PROBATE COURTS
TABLE C-2.—ESTATES OF DECEDENTS—YEAR ENDING JUNE 30, 1961

COUNTIES	Number pending July 1, 1960	Number filed since July 1, 1960	Total number	Wills			Bonds			Estates closed			Estates pending July 1, 1961		
				With	Without	Personal	Surety	None	Total number closed	Closed within 15 months		Total number pending	Pending less than 1 year		
										Number	Percent		Number	Percent	Number
Allen.....	31	129	160	75	85	60	42	58	71	36	57	89	129	69	
Anderson.....	57	52	109	52	57	36	17	56	45	24	53	64	52	83	
Atkinson.....	86	58	144	86	58	15	57	72	48	29	60	96	58	60	
Barber.....	51	38	89	55	34	42	6	41	34	22	64	55	38	69	
Barton.....	62	238	300	177	123	90	28	182	146	59	46	154	238	67	
Bourbon.....	81	46	127	68	59	31	37	59	40	26	65	87	46	56	
Brown.....	96	55	151	81	70	52	46	53	64	38	59	87	55	63	
Butler.....	149	106	255	151	104	76	41	138	105	36	31	150	106	74	
Chase.....	23	28	51	28	23	3	26	22	25	16	64	26	28	93	
Chautauque.....	49	23	72	29	43	20	25	27	26	13	50	46	23	50	
Cherokee.....	95	56	151	57	94	56	47	48	55	35	63	96	56	58	
Cheyenne.....	62	18	80	45	45	18	38	24	24	11	46	56	18	32	
Clark.....	16	20	36	18	18	17	11	18	8	7	87	28	20	71	
Clay.....	88	66	154	94	60	27	65	62	62	49	79	92	66	71	
Cloud.....	90	49	139	100	39	27	38	74	54	40	74	85	49	57	
Coffey.....	40	36	76	36	40	16	37	23	27	22	81	49	36	73	
Comanche.....	14	13	27	17	10	8	5	14	9	3	33	18	13	62	
Cowley.....	175	117	292	188	104	86	60	146	105	75	71	187	117	73	
Crawford.....	130	72	202	105	97	32	73	97	80	50	62	122	72	59	
Decatur.....	31	20	51	25	26	27	8	16	27	26	96	24	20	83	
Dickinson.....	74	91	165	105	60	45	43	77	72	70	97	93	91	98	
Doniphan.....	52	37	89	46	43	54	15	20	34	27	79	55	37	67	
Douglas.....	85	82	167	103	64	2	72	93	52	29	55	115	82	71	
Edwards.....	43	27	70	39	31	24	19	27	30	17	56	40	24	67	
Elk.....	41	33	74	27	47	40	9	25	25	16	64	49	32	66	

TABLE C-2.—CONTINUED. Estates of Decedents—Year Ending June 30, 1961

COUNTIES	Number pending July 1, 1960	Number filed since July 1, 1960	Total number	Wills		Bonds			Estates closed		Estates pending July 1, 1961			
				With	Without	Personal	Surety	None	Total number closed	Closed within 15 months		Total number pending	Pending less than 1 year	
										Number	Percent		Number	Percent
Ellis.....	80	51	131	84	47	53	12	66	55	25	76	51	67	
Ellsworth.....	54	42	96	48	48	47	11	38	49	36	47	42	80	
Finney.....	57	39	96	57	39	44	48	4	27	15	69	39	56	
Ford.....	87	51	138	79	59	26	42	70	55	26	83	51	61	
Franklin.....	74	29	103	60	43	28	31	44	52	36	51	29	57	
Geary.....	100	47	147	93	54	40	39	68	49	27	98	47	47	
Gove.....	21	41	62	19	22	14	11	16	10	5	31	20	64	
Graham.....	36	24	60	36	24	22	7	31	20	11	40	24	60	
Grant.....	9	16	25	9	7	10	8	8	2	13	14	7	50	
Gray.....	17	43	60	41	19	12	14	34	36	18	24	43	56	
Greeley.....	22	6	28	11	17	9	7	12	7	3	21	6	28	
Greenwood.....	47	37	84	44	40	44	19	21	40	30	44	37	82	
Hamilton.....	23	10	33	15	18	7	6	20	9	4	24	10	42	
Harper.....	54	36	90	36	25	34	6	50	40	27	56	36	72	
Harvey.....	132	61	193	131	62	38	42	113	66	46	127	61	48	
Haskell.....	17	4	21	11	10	7	6	8	9	4	12	4	33	
Hodgeman.....	15	9	24	10	14	13	4	7	5	1	19	0	47	
Jackson.....	42	23	65	31	34	19	23	23	23	17	42	23	54	
Jefferson.....	68	45	113	65	48	28	30	55	35	23	78	45	57	
Jewell.....	38	14	52	27	25	27	9	16	25	19	27	14	52	
Johnson.....	259	143	402	263	139	52	127	223	108	61	294	143	49	
Kearny.....	11	11	22	10	12	3	12	7	11	6	11	11	50	
Kingman.....	65	41	106	50	56	61	2	43	48	36	58	41	70	
Kiowa.....	34	18	52	37	15	14	3	35	23	14	29	18	62	
Labette.....	99	52	151	70	81	1	80	70	56	43	95	52	54	

TABLE C-2.—CONTINUED. Estates of Decedents—Year Ending June 30, 1961

COUNTRIES	Number pending July 1, 1960	Number filed since July 1, 1960	Total number	Wills		Bonds			Estates closed		Estates pending July 1, 1961			
				With	Without	Personal	Surety	None	Total number closed	Closed within 15 months		Total number pending	Pending less than 1 year	
										Number	Percent		Number	Percent
Lane.....	18	13	31	20	11	11	4	16	14	10	71	17	13	76
Leavenworth.....	143	95	238	127	111	28	64	146	83	59	71	155	95	61
Lincnln.....	35	24	59	29	30	34	8	17	25	18	72	34	24	70
Linn.....	28	24	52	25	27	27	7	18	20	16	80	32	24	75
Logan.....	20	17	37	23	14	16	9	12	14	10	71	23	17	73
Lyon.....	97	78	175	97	78	50	66	59	61	49	80	114	78	68
Marion.....	71	64	135	87	48	30	30	53	49	30	61	86	64	74
Marshall.....	117	67	184	119	65	45	51	88	78	48	62	106	67	63
McPherson.....	108	104	212	128	84	110	17	85	89	73	82	123	104	84
Meade.....	39	12	51	31	20	14	10	27	23	11	48	28	12	43
Miami.....	64	47	111	64	47	39	27	45	39	27	69	72	47	65
Mitchell.....	69	49	118	66	52	40	26	52	51	30	58	67	49	86
Montgomery.....	219	89	308	148	160	24	154	130	116	69	59	192	89	46
Morris.....	41	22	63	34	29	10	27	26	29	22	76	34	20	65
Morton.....	15	7	22	12	10	2	11	9	13	7	53	9	7	77
Nemaha.....	53	36	89	58	31	18	25	46	36	28	77	53	36	67
Neosho.....	79	48	127	69	58	34	33	60	63	30	68	64	48	75
Ness.....	38	22	60	31	29	16	17	27	27	18	66	33	22	66
Norton.....	57	55	112	59	53	25	41	46	56	28	50	56	55	98
Osage.....	55	34	89	55	34	15	29	45	46	34	73	43	34	79
Osborne.....	64	46	110	50	60	44	22	44	49	36	73	61	46	75
Ottawa.....	48	46	94	51	43	49	11	34	40	29	72	54	46	85
Pawnee.....	76	43	119	72	47	24	33	62	51	30	58	68	43	63
Phillips.....	29	30	59	35	24	17	8	40	29	15	51	30	30	100
Pottawatomie.....	54	58	112	61	51	43	20	49	47	31	66	65	58	89

TABLE C-2.—CONCLUDED. Estates of Decedents—Year Ending June 30, 1961

COUNTRIES	Number pending July 1, 1960	Number filed since July 1, 1960	Total number		Wills			Bonds			Estates closed		Estates pending July 1, 1961		
			Total number	With	Without	Personal	Surety	None	Total number closed	Closed within 15 months		Total number pending	Pending less than 1 year		
										With	Without		Number	Percent	Number
Pratt.....	68	70	138	84	54	1	59	78	40	28	70	98	70	71	
Rawlins.....	49	25	67	35	32	13	40	14	36	29	80	31	25	80	
Reno.....	272	147	419	248	171	168	37	214	140	81	57	279	147	52	
Republic.....	100	54	154	66	88	18	92	44	54	32	59	100	54	54	
Rice.....	91	105	196	131	65	28	35	133	114	47	41	82	105	78	
Riley.....	109	62	171	104	67	54	65	65	60	39	65	111	62	56	
Rooks.....	63	54	117	72	45	9	45	63	45	29	64	72	54	75	
Rush.....	51	21	72	52	20	8	21	43	30	23	77	42	21	50	
Russell.....	69	33	102	59	43	38	18	46	45	31	68	57	33	57	
Saline.....	182	125	307	196	111	62	99	146	121	67	55	186	125	67	
Scott.....	19	24	43	23	20	10	22	11	13	10	77	30	24	80	
Sedgwick.....	1,009	463	1,502	895	607	552	256	694	425	195	45	1,077	493	46	
Seward.....	13	16	29	21	8	10	8	11	12	7	58	17	16	94	
Shawnee.....	485	303	788	438	350	159	270	359	267	172	64	521	303	58	
Sheridan.....	23	9	32	20	12	13	5	14	18	16	88	14	9	64	
Sherman.....	34	24	58	26	32	11	25	22	20	10	50	38	24	63	
Smith.....	53	23	77	32	45	52	4	21	39	27	69	58	22	58	
Stafford.....	80	34	120	68	52	36	24	60	36	13	36	84	34	40	
Stanton.....	19	8	27	16	11	5	7	15	15	9	60	12	3	60	
Stevens.....	19	8	27	16	11	5	7	15	15	9	60	12	8	66	
Sumner.....	118	77	195	117	78	30	82	83	78	54	69	117	77	65	
Thomas.....	38	38	87	33	46	18	23	46	30	13	43	57	38	66	
Trego.....	33	20	53	29	22	29	1	21	21	21	84	26	20	77	
Wabasha.....	43	31	74	33	41	41	7	26	31	24	78	43	31	72	
Wallace.....	17	10	27	16	11	6	3	18	5	2	40	22	10	45	
Washington.....	76	55	131	67	64	68	21	42	36	23	64	95	55	57	
Wichita.....	12	4	16	8	10	10	2	4	8	4	50	8	4	50	
Wilson.....	70	54	132	71	62	42	34	57	47	36	76	86	54	62	
Woodson.....	20	18	38	21	17	12	10	16	17	16	94	21	18	86	
Wyandotte.....	532	304	836	406	430	285	213	338	230	133	57	606	304	50	
Totals.....	8,595	5,746	14,341	8,123	6,218	4,203	3,642	6,496	5,320	3,288	61	9,021	5,746	63	

PROBATE COURTS
TABLE C-3.—GUARDIANSHIPS AND TRUSTS—YEAR ENDING JUNE 30, 1961

Counties	Guardianships										Trusts			
	Number pending July 1, 1960	Filed since July 1, 1960	Total number	Bonds			Inventory or account filed during year		Wards		Closed during the year	Pending June 30, 1961	Number under supervision	Number of accounts during year
				Personal	Surety	None	Number	Percent of total	Minors	Insane or incompetent				
Allen.....	62	64	126	75	27	24	121	96	59	67	6	120	9	5
Anderson.....	10	4	14	10	10	0	8	57	4	10	0	14	2	2
Atchison.....	77	23	100	38	61	1	56	56	31	69	10	90	5	4
Barber.....	49	10	59	31	15	13	37	62	36	23	17	52	11	9
Barton.....	163	57	220	133	46	21	221	99	174	46	17	203	31	7
Bourbon.....	73	15	88	42	39	7	55	62	36	52	11	77	7	4
Brown.....	60	12	72	42	21	9	31	43	25	47	1	71	11	6
Butler.....	126	14	140	84	28	18	30	22	80	60	12	128	9	6
Chase.....	16	5	21	11	11	0	21	100	7	14	5	16	2	0
Chautauqua.....	53	2	55	15	16	4	25	71	18	17	3	32	4	1
Cherokee.....	100	18	118	74	39	5	70	59	49	69	10	108	11	5
Cheyenne.....	17	1	18	10	7	0	18	100	6	12	2	16	0	0
Clark.....	8	4	12	5	8	0	4	33	11	1	0	12	0	0
Clay.....	71	10	81	42	31	8	38	47	41	40	3	78	8	6
Cloud.....	81	11	92	56	33	3	43	46	30	62	10	82	14	4
Coffey.....	46	6	52	16	25	11	51	98	26	26	4	48	4	4
Comanche.....	19	2	21	5	6	3	8	57	5	9	0	14	0	0
Cowley.....	137	24	161	118	61	12	179	71	83	108	20	171	15	10
Crawford.....	14	30	44	42	106	6	86	56	56	98	13	141	17	4
Decatur.....	15	0	15	10	5	0	7	47	9	6	5	10	1	0
Dickinson.....	100	14	114	64	49	1	114	100	42	72	9	105	32	24
Doniphan.....	40	26	66	52	10	13	41	54	16	59	14	61	11	4
Douglas.....	49	64	113	48	48	51	51	48	68	36	24	80	31	20
Edwards.....	30	0	30	27	9	0	24	66	14	22	4	32	0	0
Elk.....	21	4	25	20	5	0	14	56	11	14	0	25	2	2

TABLE C-3.—CONTINUED. Guardianships and Trusts—Year Ending June 30, 1961

COUNTIES	Guardianships										Trusts			
	Number pending July 1, 1960	Filed since July 1, 1960	Total number	Bonds			Inventory or account filed during year		Wards		Closed during the year	Pending June 30, 1961	Number under supervision	Number of accounts during year
				Personal	Surety	None	Number	Percent of total	Minors	Insane or incompetent				
Ellis.....	85	20	105	73	16	16	44	42	55	50	15	90	6	3
Ellsworth.....	49	11	60	55	5	0	49	82	42	18	8	52	3	3
Finney.....	62	11	73	70	3	0	23	31	43	30	5	68	4	3
Ford.....	76	19	95	57	30	8	85	89	46	49	9	86	15	2
Franklin.....	70	20	90	44	38	8	61	67	52	38	7	83	10	4
Geary.....	82	17	99	50	42	7	48	48	54	45	7	92	6	0
Gove.....	9	6	15	13	1	1	8	53	5	10	3	12	0	0
Graham.....	19	3	22	8	8	6	14	63	8	14	3	19	4	3
Grant.....	5	5	10	0	9	1	10	100	5	5	1	9	5	1
Gray.....	14	4	18	6	8	4	18	100	11	7	2	16	3	2
Greeley.....	4	4	8	6	1	1	5	62	4	4	1	7	3	1
Greenwood.....	33	8	41	22	17	10	41	100	17	24	0	41	4	3
Hamilton.....	12	1	13	1	2	10	2	15	9	4	2	11	3	0
Harper.....	50	6	56	46	7	3	37	66	26	30	6	50	14	13
Harvey.....	97	24	121	42	50	29	76	62	50	71	10	111	22	18
Haskell.....	12	3	15	7	4	4	14	98	11	4	2	13	1	0
Hodgeman.....	14	1	15	8	7	0	9	60	9	6	0	15	1	1
Jackson.....	56	8	64	48	11	5	27	42	16	48	8	56	7	4
Jefferson.....	58	15	73	36	28	6	48	65	21	52	13	60	3	1
Jewell.....	33	4	37	29	6	2	14	38	14	23	5	32	4	1
Johnson.....	214	65	279	92	144	43	166	59	192	87	27	252	63	25
Kearny.....	5	0	5	0	5	0	0	0	5	0	1	4	1	1
Kingman.....	26	8	34	30	3	1	20	60	15	19	2	32	6	6
Kiowa.....	14	1	15	9	6	0	9	60	6	6	4	11	3	2
Labette.....	62	22	84	1	5	78	78	87	18	66	11	73	10	6

TABLE C-3.—CONTINUED. Guardianships and Trusts—Year Ending June 30, 1961

COUNTIES	Guardianships										Trusts			
	Number pending July 1, 1960	Filed since July 1, 1960	Total number	Bonds		Inventory or account filed during year		Wards		Closed during the year	Pending June 30, 1961	Number under supervision	Number of accounts during year	
				Personal	Surety	None	Number	Percent of total	Minors					Insane or incompetent
Lane	4	4	8	6	2	0	5	62	2	6	0	8	0	
Leavenworth	93	27	120	34	55	28	80	66	50	70	15	105	13	
Lincoln	16	5	21	11	4	6	16	76	3	16	0	21	1	
Linn	18	11	29	21	4	1	17	58	10	19	1	28	8	
Logan	2	3	5	1	2	2	0	0	1	4	2	3	0	
Lyon	65	30	95	56	36	3	67	70	46	49	4	91	22	
Marion	106	10	116	97	18	1	71	61	52	64	16	100	19	
Marshall	92	21	113	93	20	0	109	96	78	78	6	107	13	
McPherson	42	11	53	39	11	3	31	58	23	28	13	40	24	
Meads	29	5	34	28	6	0	16	47	22	12	2	32	5	
Miami	75	20	95	57	28	10	63	66	37	58	6	89	13	
Mitchell	29	6	35	21	12	2	30	57	12	23	3	30	1	
Monigomery	152	34	186	25	119	42	117	63	106	89	29	160	21	
Morris	45	8	53	17	17	16	47	88	21	32	3	48	2	
Morton	9	2	11	9	2	0	5	45	8	3	0	11	1	
Nemaha	79	7	86	40	43	3	59	68	27	59	9	77	8	
Neosho	75	16	91	46	36	9	91	100	40	51	10	81	6	
Ness	31	3	34	24	6	4	25	72	12	12	1	33	6	
Norton	50	18	68	34	23	11	64	94	33	38	19	53	3	
Osage	31	10	41	19	21	1	27	66	16	25	3	38	4	
Osborne	38	4	42	26	13	3	24	57	24	18	6	36	5	
Ottawa	22	11	33	25	8	0	25	76	10	23	5	28	4	
Pawnee	41	16	57	3	53	1	35	61	29	28	8	49	0	
Phillips	0	0	0	0	0	0	0	0	0	0	0	0	0	
Pottawatomie	45	16	61	47	12	2	54	88	15	40	6	55	4	

TABLE C-3.—CONCLUDED. Guardianships and Trusts—Year Ending June 30, 1961

COUNTIES	Guardianships										Trusts			
	Number pending July 1, 1960	Filed since July 1, 1960	Total number	Bonds		Inventory or account filed during year	Wards		Closed during the year	Pending June 30, 1961	Number under supervision	Number of accounts during year		
				Personal	Surety		None	Number					Percent of total	Minors
Pratt.....	35	11	46	45	1	0	24	52	31	15	3	43	14	8
Rawlins.....	13	4	17	12	5	0	10	58	14	3	3	15	9	8
Reno.....	220	66	286	76	165	45	135	47	167	119	13	273	59	22
Republic.....	63	12	75	52	20	3	42	56	35	40	11	64	8	4
Rice.....	67	6	73	33	23	17	65	89	36	37	9	64	16	11
Riley.....	87	30	117	65	44	8	50	42	47	70	13	104	7	3
Rooks.....	4	4	46	41	5	0	36	78	20	20	0	46	0	0
Rush.....	28	3	31	25	6	0	5	16	25	28	3	28	2	1
Russell.....	60	8	68	50	13	5	37	54	51	17	2	66	7	2
Saline.....	132	25	157	91	64	2	125	79	87	70	18	139	31	26
Scott.....	12	3	15	0	13	2	7	47	7	8	3	12	2	1
Sedwick.....	766	343	1,109	650	258	201	584	52	664	445	94	1,015	78	13
Seward.....	9	17	26	22	2	2	3	11	16	10	6	20	4	2
Shawnee.....	607	116	723	273	414	36	426	58	229	494	56	667	92	68
Sheridan.....	17	3	20	13	6	1	15	75	14	6	0	20	4	4
Sherman.....	22	11	33	7	19	7	15	45	20	13	4	29	4	1
Smith.....	27	4	31	27	4	0	14	43	12	19	3	28	4	0
Stafford.....	40	16	56	37	18	1	50	89	17	39	5	51	8	3
Stanton.....	5	2	7	7	0	0	5	71	6	1	6	6	1	0
Stevens.....	22	6	28	17	11	0	14	50	22	6	2	26	2	2
Sumner.....	114	27	141	58	69	14	89	63	73	68	20	121	24	7
Thomas.....	17	4	21	6	2	13	6	28	8	13	2	19	2	2
Trego.....	33	5	38	28	9	1	22	58	22	16	3	35	4	4
Wabunsee.....	28	5	33	26	5	2	18	54	11	22	7	26	0	0
Wallace.....	3	2	5	0	3	2	1	20	5	0	0	5	0	0
Washington.....	35	3	38	29	7	2	15	39	17	21	6	32	2	2
Wichita.....	8	3	11	10	1	0	8	72	5	6	1	10	0	0
Wilson.....	58	13	71	49	18	4	31	43	33	38	5	66	6	5
Woodson.....	21	11	32	12	16	4	26	81	7	25	1	31	1	1
Wyandotte.....	383	91	474	244	177	53	235	49	216	258	46	428	25	15
Totals.....	6,874	1,864	8,738	4,580	3,134	1,024	5,440	62	4,244	4,494	840	7,898	1,046	566

COUNTY COURTS
TABLE D-1.—DISPOSITION OF CIVIL CASES—YEAR ENDING JUNE 30, 1961

COUNTIES	Total number cases	Cases dismissed	Cases not contested	Trials			Number pending	Appeal to district court	Garnishments	Attachments	Replevin	Forcible detainer
				Total number	By court	By jury						
Allen.....	51	11	26	1	1	0	13	0	9	5	0	0
Anderson.....	40	1	33	2	2	0	4	1	4	7	0	0
Barber.....	64	16	35	2	2	0	11	0	14	3	1	0
Barton.....	207	32	87	21	0	0	67	1	19	0	9	0
Brown.....	34	7	14	1	1	0	12	0	17	2	0	1
Butler.....	362	85	106	94	0	0	77	6	101	0	3	0
Chevonne.....	8	5	0	0	0	0	3	0	8	0	0	0
Clark.....	9	3	2	1	1	0	3	0	1	0	0	0
Clay.....	13	2	6	2	0	0	3	0	1	0	2	0
Cloud.....	15	5	6	3	3	0	1	0	8	0	0	0
Coffey.....	22	6	10	1	1	0	5	0	0	0	0	0
Concho.....	11	3	2	4	2	0	0	0	1	0	2	0
Deatur.....	11	6	0	0	0	0	2	0	4	1	0	0
Dickinson.....	49	16	26	2	2	0	5	1	5	0	0	0
Doniphan.....	47	16	11	2	2	0	18	2	4	6	0	1
Douglas.....	287	71	102	6	6	0	108	2	72	7	14	7
Edwards.....	18	8	3	2	2	0	5	1	0	0	1	0
Ellis.....	88	28	25	4	4	0	31	0	10	12	0	0
Ellsworth.....	25	4	20	0	0	0	0	0	1	0	0	0
Finney.....	111	40	20	34	0	0	17	0	8	1	1	11
Ford.....	195	37	61	10	9	1	87	1	27	0	5	0
Franklin.....	57	17	21	7	7	0	12	0	8	1	1	0
Geary.....	90	22	8	0	0	0	60	0	17	3	0	0
Gove.....	4	1	0	1	0	0	2	0	0	0	0	0
Graham.....	47	5	27	1	1	0	14	0	11	0	0	0

TABLE D-1.—CONTINUED. Disposition of Civil Cases—Year Ending June 30, 1961

COUNTIES	Total number cases	Cases dismissed	Cases not con- tested	Trials			Number pend- ing	Appeal to district court	Garnish- ments	Attach- ments	Replevin	For- cible detainer
				Total number	By court	By jury						
Gray.....	12	6	3	0	0	3	0	2	2	0	0	0
Greenwood.....	141	25	94	5	0	17	0	0	0	1	1	2
Harper.....	30	8	18	1	0	3	0	4	0	1	1	0
Harvey.....	130	30	46	10	0	44	1	49	1	2	0	0
Hodgeman.....	7	4	1	0	0	2	0	0	0	0	1	1
Jackson.....	43	6	26	7	0	4	0	8	5	1	1	0
Jefferson.....	29	5	11	0	0	13	0	0	0	1	1	1
Jewell.....	21	0	18	0	1	2	1	3	3	0	0	0
Kearny.....	33	4	22	0	0	7	0	15	1	0	0	0
Kingman.....	43	8	24	0	0	11	0	6	0	0	0	0
Kiowa.....	9	3	6	0	0	0	0	0	0	0	0	0
Lane.....	13	0	7	3	0	3	0	3	4	0	0	0
Lincoln.....	5	0	5	0	0	0	0	0	0	0	0	0
Lyon.....	213	54	46	13	10	100	0	74	5	1	2	2
Marion.....	47	7	23	1	1	16	0	13	8	2	2	0
Marshall.....	54	12	34	2	2	6	0	11	1	0	0	0
Meade.....	21	6	7	2	0	2	1	5	2	1	0	0
Miami.....	47	9	17	7	0	14	0	5	2	1	0	0
Mitchell.....	26	3	21	0	0	3	0	1	1	0	0	0
Morris.....	36	14	13	1	1	8	0	2	1	0	0	0
Ness.....	13	1	7	3	0	2	0	1	1	0	0	0
Norton.....	26	15	8	0	0	3	0	1	0	0	0	0
Osage.....	47	17	24	0	0	6	0	7	2	1	1	0
Osborne.....	22	7	15	0	0	0	0	3	0	1	0	0
Pawnee.....	66	13	24	0	0	29	3	12	3	2	2	0

TABLE D-1.—CONCLUDED. Disposition of Civil Cases—Year Ending June 30, 1961

COUNTIES	Total number cases	Cases dismissed	Cases not con- tested	Trials			Number pending	Appeal to district court	Garnish- ments	Attach- ments	Replevin	For- cible detainer
				Total number	By							
					court	jury						
Phillips.....	20	1	13	0	0	6	0	0	0	0	0	0
Pottawatomie.....	38	7	0	22	0	9	0	2	6	0	0	0
Pratt.....	42	13	21	0	0	8	0	7	0	0	0	0
Rawlins.....	15	7	1	1	0	6	0	3	1	0	0	0
Republic.....	18	3	10	0	0	5	0	4	1	0	0	0
Rice.....	49	17	10	4	0	18	0	10	1	0	0	0
Riley.....	49	15	8	0	0	26	0	6	1	0	0	0
Rooks.....	39	16	13	5	0	5	0	5	5	0	0	0
Rush.....	23	5	7	8	0	3	0	4	1	1	0	0
Russell.....	37	11	15	2	0	9	0	6	1	1	0	0
Scott.....	9	3	2	2	0	2	2	1	3	0	0	0
Seward.....	55	22	24	1	1	8	0	15	2	0	1	0
Sheridan.....	8	3	0	0	0	5	0	0	0	0	0	0
Sherman.....	28	9	9	2	0	8	0	6	0	1	0	0
Smith.....	9	1	4	0	0	4	0	0	0	0	0	0
Stafford.....	24	9	11	0	0	4	0	1	1	0	0	0
Stevens.....	21	7	10	4	0	0	0	2	2	0	0	0
Thomas.....	16	15	1	0	0	0	0	2	0	0	0	0
Trego.....	23	9	5	1	0	8	0	4	0	0	0	0
Wabausee.....	16	4	8	0	0	4	0	2	1	0	0	0
Wallace.....	1	0	1	0	0	0	0	0	1	0	0	0
Washington.....	0	0	0	0	0	0	0	0	0	0	0	0
Wilson.....	65	13	33	7	0	12	1	6	4	1	0	0
Woodson.....	64	2	52	6	0	4	0	5	0	0	0	0
Totals.....	3,668	896	1,433	324	311	1,015	26	669	120	58	33	

COUNTY COURTS
TABLE D-2.—DISPOSITION OF CRIMINAL CASES—YEAR ENDING JUNE 30, 1961

COUNTIES	Total number cases	Cases not tried		Bound over to district court	Trials			Paroles granted	Paroles revoked	Pending
		Number dismissed	Plea of guilty		Total number	Acquitted	Convicted			
Allen.....	312	27	205	23	22	5	17	21	0	35
Anderson.....	507	12	439	10	19	2	17	15	0	21
Barber.....	307	10	222	9	14	2	12	16	1	52
Barlow.....	97	6	33	2	2	0	2	6	0	4
Brown.....	637	4	574	11	4	1	3	0	0	44
Butler.....	1,023	160	315	119	249	5	244	152	1	180
Cheyenne.....	192	2	87	12	0	0	0	0	0	11
Clark.....	89	20	62	1	0	0	0	7	0	6
Clay.....	186	17	141	4	9	0	9	24	0	15
Cloud.....	99	6	66	8	4	0	4	12	1	15
Coffey.....	571	5	528	11	2	0	2	3	0	25
Comanche.....	96	4	62	3	9	7	2	2	0	18
Decatur.....	251	7	227	0	0	0	0	0	0	17
Dickinson.....	44	0	15	15	2	1	1	13	3	5
Doniphan.....	378	36	302	7	0	0	0	13	0	33
Douglas.....	1,184	219	667	76	44	12	32	26	0	178
Edwards.....	249	84	132	11	0	0	0	8	0	20
Ellis.....	641	23	406	18	10	3	7	21	0	184
Ellsworth.....	402	10	391	0	0	0	0	2	0	1
Finney.....	930	23	697	44	0	0	0	7	0	186
Ford.....	665	135	325	39	10	1	9	14	0	146
Franklin.....	1,602	57	1,402	29	37	4	27	5	0	83
Gearry.....	631	68	460	44	0	0	7	39	0	72
Grove.....	133	58	30	7	4	0	4	7	0	29
Graham.....	493	8	391	2	1	1	0	25	2	86

TABLE D-2.—CONTINUED. Disposition of Criminal Cases—Year Ending June 30, 1961

COUNTIES	Total number cases	Cases not tried		Bound over to district court	Trials			Paroles granted	Paroles revoked	Pending
		Number dismissed	Plea of guilty		Total number	Acquitted	Convicted			
Gray.....	41	23	0	1	0	0	0	0	17	
Greenwood.....	603	19	490	10	5	0	5	139	79	
Harper.....	272	48	182	13	0	0	0	5	29	
Harvey.....	911	70	566	27	30	2	28	45	218	
Hodgeman.....	101	2	91	5	0	0	0	2	3	
Jackson.....	325	11	261	15	2	1	1	13	36	
Jefferson.....	208	14	134	21	14	0	14	7	0	
Jewell.....	525	35	461	3	3	0	3	11	23	
Kearny.....	278	3	241	5	0	0	0	11	29	
Kingman.....	595	15	512	8	9	3	6	12	51	
Kiowa.....	302	5	261	2	0	0	0	10	34	
Lea.....	140	7	111	3	2	1	1	0	12	
Lincoln.....	253	8	221	6	0	0	0	4	18	
Lyon.....	1,045	69	843	16	17	1	16	13	190	
Marion.....	507	38	397	18	3	1	2	41	51	
Marshall.....	365	10	315	4	1	0	1	51	37	
Meads.....	31	0	24	0	0	0	0	2	0	
Miami.....	641	29	529	13	14	1	13	20	56	
Mitchell.....	430	23	347	5	8	1	7	17	37	
Morris.....	233	76	122	12	1	1	0	6	22	
Ness.....	149	9	131	6	2	2	0	2	1	
Norton.....	275	11	229	11	1	0	0	8	23	
Osage.....	722	40	617	11	6	0	6	36	48	
Osborne.....	110	6	99	5	0	0	0	0	0	
Pawnee.....	413	8	307	14	3	0	3	16	81	

JUDICIAL COUNCIL BULLETIN

TABLE D-2.—CONCLUDED. Disposition of Criminal Cases—Year Ending June 30, 1961

COUNTIES	Total number cases	Cases not tried		Bound over to district court	Trials			Paroles granted	Paroles revoked	Pending
		Number dismissed	Plea of guilty		Total number	Acquitted	Convicted			
Phillips.....	176	2	139	3	0	0	10	0	32	
Pottawatomie.....	288	13	205	17	12	0	0	0	41	
Pratt.....	812	24	649	27	8	2	29	3	104	
Rawlins.....	148	1	140	2	2	1	5	1	3	
Republic.....	89	3	63	1	2	2	3	0	20	
Rice.....	628	20	531	15	11	2	0	0	51	
Riley.....	338	97	25	30	0	0	11	0	186	
Rooks.....	265	12	196	17	11	0	9	0	29	
Rush.....	357	9	282	6	0	0	0	0	60	
Russell.....	13	2	6	0	2	1	0	0	3	
Scott.....	78	5	60	2	2	0	4	0	9	
Seward.....	1,403	83	1,076	30	10	4	23	2	204	
Sheridan.....	254	5	226	3	0	0	11	0	20	
Sherman.....	251	3	216	4	0	0	7	0	28	
Smith.....	105	2	92	0	0	0	11	0	11	
Stafford.....	285	11	226	9	7	2	22	0	32	
Stevens.....	312	4	306	0	2	0	2	25	0	
Thomas.....	704	18	535	3	1	0	0	0	147	
Trego.....	287	63	176	4	6	1	14	1	38	
Wabausee.....	1,003	157	769	0	2	0	5	1	75	
Wallace.....	227	5	166	2	1	1	7	0	53	
Washington.....	187	2	160	5	14	0	2	0	6	
Wilson.....	178	60	65	9	8	4	18	1	36	
Woodson.....	403	13	354	5	0	0	4	0	31	
Totals.....	29,244	2,188	21,809	915	658	75	1,117	29	3,674	

CITY COURTS
TABLE E-1.—DISPOSITION OF CIVIL CASES—YEAR ENDING JUNE 30, 1961

CITIES	Total number cases	Cases dismissed	Cases not con- tested	Trials			Number pend- ing	Appeal to district court	Garnish- ments	Attach- ments	Replevin	For- cible detainer
				Total number	By court	By jury						
Arkansas City	356	64	176	6	6	0	110	1	29	2	5	0
Atchison	240	51	152	14	14	0	23	0	150	2	1	2
Chanute	67	10	46	5	5	0	6	1	10	0	0	2
Coffeyville	592	112	397	33	33	0	50	0	386	1	16	0
Hutchinson	472	90	210	48	46	2	124	4	86	0	34	3
Independence	133	15	103	3	3	0	12	0	85	0	0	0
Johnson County (Magistrate)	1,202	135	665	63	61	2	339	10	191	28	37	28
Kansas City	4,254	278	2,370	604	603	1	1,002	25	1,272	22	243	194
Leavenworth	280	48	98	10	10	0	124	1	25	0	28	6
Pittsburg	161	26	50	10	9	1	75	4	39	1	24	9
Salina	339	77	143	25	25	0	94	3	94	3	5	9
Topeka	1,814	570	995	59	58	1	190	16	405	3	54	61
Wichita	7,523	1,162	2,867	346	346	0	3,148	93	3,116	12	434	358
Winfield	245	45	129	22	21	1	49	1	22	1	4	0
Totals	17,678	2,686	8,401	1,248	1,240	8	5,346	159	5,910	75	885	672

CITY COURTS
TABLE E-2.—DISPOSITION OF CRIMINAL CASES—YEAR ENDING JUNE 30, 1961

CITIES	Total number cases	Cases not tried		Bound over to district court	Trials			Paroles granted	Paroles revoked	Pending
		Number dismissed	Plea of acquilty		Total number	Acquitted	Convicted			
Arkansas City.....	459	21	384	32	10	0	10	17	1	12
Atchison.....	430	30	305	23	14	2	12	29	1	58
Chanute.....	389	21	316	13	15	7	8	11	0	24
Coffeyville.....	857	70	612	39	28	8	20	88	1	108
Hutchinson.....	1,371	126	886	148	33	10	23	104	0	178
Independence.....	500	49	341	31	69	11	58	109	3	10
Johnson County (Magistrate).....	3,946	329	2,761	117	59	19	40	48	4	680
Kansas City.....	1,090	419	106	156	43	0	43	52	10	366
Leavenworth.....	692	71	500	76	39	1	38	37	0	6
Pittsburg.....	603	39	417	22	22	3	19	7	0	103
Salina.....	2,116	244	1,105	75	138	12	126	81	1	554
Topeka.....	3,842	482	2,348	255	277	7	270	170	12	480
Wichita.....	5,309	305	3,792	396	142	13	129	89	1	674
Winfield.....	741	64	521	49	29	1	28	80	3	78
Totals.....	22,345	2,270	14,394	1,432	918	94	824	922	37	3,331

MEMBERS OF THE JUDICIAL COUNCIL

ROBERT T. PRICE, <i>Chairman</i> . (1954-)	Topeka
Justice of the Supreme Court.	
WALTER G. THIELE, <i>Secretary</i> . (1957-)	Topeka
JAMES E. TAYLOR. (1941-)	Sharon Springs
ROBERT H. COBEAN. (1947-)	Wellington
SPENCER A. GARD. (1959-)	Iola
Judge Thirty-seventh Judicial District.	
J. WILLARD HAYNES. (1951-)	Kansas City
CLYDE HILL. (1961-)	Yates Center
Chairman House Judiciary Committee	
DOYLE E. WHITE. (1961-)	Arkansas City
Judge District Court. Nineteenth District	
GLEE S. SMITH. (1961-)	Larned
Chairman Senate Judiciary Committee	

FORMER MEMBERS OF THE JUDICIAL COUNCIL

W. W. HARVEY, <i>Chairman</i> . (1927-1941)	Ashland
Justice of the Supreme Court.	
WALTER G. THIELE, <i>Chairman</i> . (1941-1953)	Lawrence
Justice of the Supreme Court.	
J. C. RUPPENTHAL, <i>Secretary</i> . (1927-1941)	Russell
RANDAL C. HARVEY, <i>Secretary</i> . (1941-1953)	Topeka
WILLIAM M. MILLS, JR., <i>Secretary</i> . (1953-1957)	Topeka
EDWARD L. FISCHER. (1927-1943)	Kansas City
ROBERT C. FOULSTON. (1927-1943)	Wichita
CHARLES L. HUNT. (1927-1941)	Concordia
CHESTER STEVENS. (1927-1941)	Independence
JOHN W. DAVIS. (1927-1933)	Greensburg
C. W. BURCH. (1927-1931)	Salina
ARTHUR C. SCATES. (1927-1929)	Dodge City
WALTER PLEASANT. (1929-1931)	Ottawa
ROSCOE H. WILSON. (1931-1933)	Jetmore
GEORGE AUSTIN BROWN. (1931-1933)	Wichita
RAY H. BEALS. (1933-1938)	St. John
HAL E. HARLAN. (1933-1935)	Manhattan
SCHUYLER C. BLOSS. (1933-1935)	Winfield
E. H. REES. (1935-1937)	Emporia
O. P. MAY. (1935-1937)	Atchison
KIRKE W. DALE. (1937-1941)	Arkansas City
HARRY W. FISHER. (1937-1939)	Fort Scott
GEORGE TEMPLAR. (1939-1941, 1943-1947, 1953)	Arkansas City
EDGAR C. BENNETT. (1938-1951)	Marysville
SAMUEL E. BARTLETT. (1941-1951)	Wichita
PAUL R. WUNSCH. (1941-1943)	Kingman
WALTER F. JONES. (1941-1945)	Hutchinson
GROVER PIERPONT. (1943-1944)	Wichita
I. M. PLATT. (1943-1945)	Junction City
C. A. SPENCER. (1944-1951)	Oakley
CHARLES VANCE. (1945-1947)	Liberal
RICHARD L. BECKER. (1949-1951)	Coffeyville
W. D. VANCE. (1951-1952)	Belleville
JOHN A. ETLING. (1945-1953)	Kinsley
DALE M. BRYANT. (1947-1949, 1951-1953)	Wichita
FRANKLIN B. HETTINGER. (1952-1953)	Hutchinson
JOHN H. MURRAY. (1953-1957)	Leavenworth
A. K. STAVELY. (1951-1959)	Lyndon
MAX L. DICE. (1957-1959)	Johnson
WILLIAM L. MITCHELL. (1959-1961)	Hutchinson
JOSEPH J. DAWES. (1953-1960, 1961)	Leavenworth
WILFORD RIEGLE. (1953-1960, 1961)	Emporia

KANSAS JUDICIAL COUNCIL
STATE HOUSE
TOPEKA, KANSAS
RETURN POSTAGE GUARANTEED

Sec. 34.66, P. L. & R.
U. S. POSTAGE
PAID
Topeka, Kansas
Permit No. 421

PRINTED BY
JEAN M. NEIBARGER, STATE PRINTER
TOPEKA, KANSAS

1961



29-744